SCRAP BOOK

A TRIBUTE
published in the pages of
THE CALIFORNIAN
SALINAS, CALIF.

AUG 1 1973

Memorial Obituary

d Into Eternal Rest
day, July 31, 1973

y C. Van Noy

Craik Van Noy, 65,
tista Dr. died in a
spital yesterday fol-
ght months of ill

of Oakland, she
Salinas from Oakland
go.
rvived by three sons,
Van Noy Jr. and
Van Noy, both of Sa-
David C. Van Noy

— STORAGE POCKET FOR CLIPPINGS —

MADE IN U. S. A.

MISS DOROTHY CRAIK, daughter of Mr. and Mrs. John Cameron Craik, who is among the younger maids that are devoting much of their time at present to the Community Chest work.
—*Habenicht portrait.*

Dorothy Craik's Marriage to James Guy Van Noy At Parents' Home on Valentine Day Is Announced

MR. AND MRS. JOHN CAMERON CRAIK announce the marriage of their daughter, Dorothy, to Mr. James Guy Van Noy, on Friday evening, February 14, at their home in Mandana Boulevard.

The service was a beautifully appointed one, read before a bower of spring blossoms shading from pale yellow to gold in color. Tall gold candles in candelabrum were placed throughout the living rooms of the Craik home and cast a soft glow over the nuptial setting.

The bride, who was given in marriage by her father, wore a dainty gown of white chiffon, tucked in a charming manner. The wearing of the conventional bridal veil was foregone, and the bridal note of the wedding costume was emphasized with the lovely bouquet of lilies of the valley and gardenias which she carried.

Miss Gertrude Nieman and Mrs. William Heur Burgess were the two attendants to the bride, and wore shell pink taffeta frocks with which they carried yellow rosebuds, from which garlands of pansies dropped in cascade effect.

Reverend Frank M. Silsley of the First Presbyterian church officiated at the service.

A wedding supper was served later, with places laid for 24 at the bride's table, which was covered with a handsome cloth of gold.

The young couple are enjoying their honeymoon in the southern part of the state and on their return will make their home in the East-bay, where Mr. Van Noy is in business.

He is the son of Mrs. William de Bertadono of Walnut Creek and of the late Ira C. Van Noy, founder and president of the Van Noy Interstate company. He studied at the University of California and at college in Kansas City, where he made his home until recently.

Mrs. Van Noy is well known among the younger set, and has presided over many charming affairs to various groups of friends in the bay region during the past few years at the home of her parents.

Mr. and Mrs. Samuel Staats Shepard were hosts Tuesday evening at the Women's Athletic club at a dinner followed by bridge, at which a small group of their friends were their guests.

The affair is one of a series they have planned for the early spring season, and another will follow next week.

Mrs. James Van Noy to Entertain in Honor of Miss Sue Maurer, Betrothed of John Cameron Craik

MRS. JAMES VAN NOY (Dorothy Craik) will entertain in the near future at a Sunday evening buffet honoring Miss Sue Maurer who is betrothed to her brother, Mr. John Cameron Craik, Jr., the son of Mr. and Mrs. John Cameron Craik of this city.

Miss Maurer is the daughter of Mr. and Mrs. Louis Maurer of Mill Valley, and is one of the most popular members of the younger set in Marin county. She studied music at the College of the Pacific.

Mrs. James Van Nuys (nee Dorothy Craik) was the motif for a Spanish dinner and bridge, given by Mrs. Richard E. LaPosea at their Vernon Heights home Thursday evening.

Among those invited were: Mr. and Mrs. James Van Nuy, Mr. and Mrs. J. Craik, Madame Van Loben Sels, recently of Paris, Mr. and Mrs. V. MacDonald, Mr. G. MacKenzie of Boston, Mass. and San Francisco, Dr. and Mrs. Harold Carpenter, Mr. and Mrs. Irving Cohen of Piedmont, Mrs. Menjon James and Francis James, Mr. and Mrs. Van Burke, Mr. and Mrs. F. Tallman, Mrs. W. S. Hoffman, Mrs. Charlotte Porter Hanson of Alameda, Mr. C. Ruebottom and Mr. Richard E. LaPosea, Jr.

Several delightful musical numbers were enjoyed by the guests, notably those of Frances James, young child prodigy and member of the California Symphony Orchestra, who was accompanied on her violin by Madame Van Loben Sels at the piano.

The home of Mr. and Mrs. E. F. Umphred in Euclid avenue, Oakland, will be the setting Friday evening, June 5, for a formal dance at which their daughter, Miss Frances Umphred, with Miss Marylow Glover and Miss Elizabeth Dolman will entertain the members of the senior class at the Anna Head School, with whom she is receiving her diploma Friday afternoon.

More than a hundred of the sub-deb set will enjoy the dance, which will bring to a close a delightful round of social affairs attendant to commencement at the Anna Head School.

☼ ☼ ☼

Miss Dorothy Craik, daughter of Mr. and Mrs. John Cameron Craik, will entertain this evening at bridge at her home on Mandana boulevard for a coterie of girls.

Among those bidden will be Misses Bertille Osgodby, Elizabeth Ashcraft, Nancy Scott, Ruth and

Son Is Born

Friends of Mr. and Mrs. James Van Noy of 662 Mandana Boulevard will be happy to know of the birth of a nine-pound baby boy to Mrs. Van Noy last Sunday morning at Peralta Hospital. The husky infant has been named James Guy Van Noy Jr., and is the first grandchild of Mrs. John Cameron Craik of Oakland. The baby's paternal grandmother is Mrs. Roberta de Bertadana. The young mother and her baby are expected to go to their home some time during the next fortnight.

☼ ☼ ☼

1931

A TRIBUTE
published in the pages of
THE CALIFORNIAN
SALINAS, CALIF.

AUG 1 1973

Memorial Obituary

Entered Into Eternal Rest
Tuesday, July 31, 1973

Dorothy C. Van Noy

Dorothy Craik Van Noy, 65, of 917 Bautista Dr. died in a Salinas hospital yesterday following eight months of ill health.

A native of Oakland, she moved to Salinas from Oakland one year ago.

She is survived by three sons, James G. Van Noy Jr. and Allan C. Van Noy, both of Salinas, and David C. Van Noy of Oakland and two grandsons.

Family services were held in the McCormick Chapel of the First United Presbyterian Church this afternoon. Private inurnment will be in the Chapel of the Chimes in Oakland. Struve and Laporte Funeral Chapel was in charge of arrangements.

Memorials to the Mission Trails Heart Fund are preferred.

— STORAGE POCKET FOR CLIPPINGS —

MADE IN U. S. A.

MISS DOROTHY CRAIK, daughter of Mr. and Mrs. John Cameron Craik, who is among the younger maids that are devoting much of their time at present to the Community Chest work.
—*Habenicht portrait.*

Dorothy Craik's Marriage to James Guy Van Noy At Parents' Home on Valentine Day Is Announced

MR. AND MRS. JOHN CAMERON CRAIK announce the marriage of their daughter, Dorothy, to Mr. James Guy Van Noy, on Friday evening, February 14, at their home in Mandana Boulevard.

The service was a beautifully appointed one, read before a bower of spring blossoms shading from pale yellow to gold in color. Tall gold candles in candelabrum were placed throughout the living rooms of the Craik home and cast a soft glow over the nuptial setting.

The bride, who was given in marriage by her father, wore a dainty gown of white chiffon, tucked in a charming manner. The wearing of the conventional bridal veil was foregone, and the bridal note of the wedding costume was emphasized with the lovely bouquet of lilies of the valley and gardenias which she carried.

Miss Gertrude Nieman and Mrs. William Heur Burgess were the two attendants to the bride, and wore shell pink taffeta frocks with which they carried yellow rosebuds, from which garlands of pansies dropped in cascade effect.

Reverend Frank M. Silsley of the First Presbyterian church officiated at the service.

A wedding supper was served later, with places laid for 24 at the bride's table, which was covered with a handsome cloth of gold.

The young couple are enjoying their honeymoon in the southern part of the state and on their return will make their home in the East-Bay, where Mr. Van Noy is in business.

He is the son of Mrs. William de Bertadono of Walnut Creek and of the late Ira C. Van Noy, founder and president of the Van Noy Interstate company. He studied at the University of California and at college in Kansas City, where he made his home until recently.

Mrs. Van Noy is well known among the younger set, and has presided over many charming affairs to various groups of friends in the bay region during the past few years at the home of her parents.

Mr. and Mrs. Samuel Staats Shepard were hosts Tuesday evening at the Women's Athletic club at a dinner followed by bridge, at which a small group of their friends were their guests.

The affair is one of a series they have planned for the early spring season, and another will follow next week.

1931

Mrs. James Van Noy to Entertain in Honor of Miss Sue Maurer, Betrothed of John Cameron Craik

MRS. JAMES VAN NOY (Dorothy Craik) will entertain in the near future at a Sunday evening buffet honoring Miss Sue Maurer who is betrothed to her brother, Mr. John Cameron Craik, Jr., the son of Mr. and Mrs. John Cameron Craik of this city.

Miss Maurer is the daughter of Mr. and Mrs. Louis Maurer of Mill Valley, and is one of the most popular members of the younger set in Marin county. She studied music at the College of the Pacific.

Mrs. James Van Nuys (nee Dorothy Craik) was the motif for a Spanish dinner and bridge, given by Mrs. Richard E. LaPosea at their Vernon Heights home Thursday evening.

Among those invited were: Mr. and Mrs. James Van Nuy, Mr. and Mrs. J. Craik, Madame Van Loben Sels, recently of Paris, Mr. and Mrs. V. MacDonald, Mr. G. MacKenzie of Boston, Mass. and San Francisco, Dr. and Mrs. Harold Carpenter, Mr. and Mrs. Irving Cohen of Piedmont, Mrs. Menjon James and Francis James, Mr. and Mrs. Van Burke, Mr. and Mrs. F. Tallman, Mrs. W. S. Hoffman, Mrs. Charlotte Porter Hanson of Alameda, Mr. C. Ruebottom and Mr. Richard E. LaPosea, Jr.

Several delightful musical numbers were enjoyed by the guests, notably those of Frances James, young child prodigy and member of the California Symphony Orchestra, who was accompanied on her violin by Madame Van Loben Sels at the piano.

The home of Mr. and Mrs. E. F. Umphred in Euclid avenue, Oakland, will be the setting Friday evening, June 5, for a formal dance at which their daughter, Miss Frances Umphred, with Miss Marylow Glover and Miss Elizabeth Dolman will entertain the members of the senior class at the Anna Head School, with whom she is receiving her diploma Friday afternoon.

More than a hundred of the sub-deb set will enjoy the dance, which will bring to a close a delightful round of social affairs attendant to commencement at the Anna Head School.

☼ ☼ ☼

Miss Dorothy Craik, daughter of Mr. and Mrs. John Cameron Craik, will entertain this evening at bridge at her home on Mandana boulevard for a coterie of girls.

Among those bidden will be Misses Bertille Osgodby, Elizabeth Ashcraft, Nancy Scott, Ruth and

Son Is Born

Friends of Mr. and Mrs. James Van Noy of 662 Mandana Boulevard will be happy to know of the birth of a nine-pound baby boy to Mrs. Van Noy last Sunday morning at Peralta Hospital. The husky infant has been named James Guy Van Noy Jr., and is the first grandchild of Mrs. John Cameron Craik of Oakland. The baby's paternal grandmother is Mrs. Roberta de Bertadana. The young mother and her baby are expected to go to their home some time during the next fortnight.

☼ ☼ ☼

Jan 1939

√ yr 3 months

9 months

They are not lost who find
the light of sun and stars and God.

Rest In Peace

The Lord is my shepherd: I shall not want. He maketh me to lie down in green pastures: he leadeth me beside the still waters. He restoreth my soul: he leadeth me in the paths of righteousness for his name's sake. Yea, though I walk through the valley of the shadow of death, I will fear no evil: for thou art with me; thy rod and thy staff they comfort me. Thou preparest a table before me in the presence of mine enemies: Thou anointest my head with oil; my cup runneth over. Surely goodness and mercy shall follow me all the days of my life: and I shall dwell in the house of the Lord for ever.

Twenty-Third Psalm

PERMANENT RECORDS CO. MEMPHIS, TENNESSEE

© 1958 ®

A Permanent Record of the
Obituary and Funeral Details

— STORAGE POCKET FOR CLIPPINGS

MADE IN U. S. A.

MISS DOROTHY CRAIK, daughter of Mr. and Mrs. John Cameron Craik, who is among the younger maids that are devoting much of their time at present to the Community Chest work.
—*Habenicht portrait.*

Dorothy Craik's Marriage to James Guy Van Noy At Parents' Home on Valentine Day Is Announced

MR. AND MRS. JOHN CAMERON CRAIK announce the marriage of their daughter, Dorothy, to Mr. James Guy Van Noy, on Friday evening, February 14, at their home in Mandana Boulevard.

The service was a beautifully appointed one, read before a bower of spring blossoms shading from pale yellow to gold in color. Tall gold candles in candelabrum were placed throughout the living rooms of the Craik home and cast a soft glow over the nuptial setting.

The bride, who was given in marriage by her father, wore a dainty gown of white chiffon, tucked in a charming manner. The wearing of the conventional bridal veil was foregone, and the bridal note of the wedding costume was emphasized with the lovely bouquet of lilies of the valley and gardenias which she carried.

Miss Gertrude Nieman and Mrs. William Heur Burgess were the two attendants to the bride, and wore shell pink taffeta frocks with which they carried yellow rosebuds, from which garlands of pansies dropped in cascade effect.

Reverend Frank M. Silsley of the First Presbyterian church officiated at the service.

A wedding supper was served later, with places laid for 24 at the bride's table, which was covered with a handsome cloth of gold.

The young couple are enjoying their honeymoon in the southern part of the state and on their return will make their home in the East-bay, where Mr. Van Noy is in business.

He is the son of Mrs. William de Bertadono of Walnut Creek and of the late Ira C. Van Noy, founder and president of the Van Noy Interstate company. He studied at the University of California and at college in Kansas City, where he made his home until recently.

Mrs. Van Noy is well known among the younger set, and has presided over many charming affairs to various groups of friends in the bay region during the past few years at the home of her parents.

Mr. and Mrs. Samuel Staats Shepard were hosts Tuesday evening at the Women's Athletic club at a dinner followed by bridge, at which a small group of their friends were their guests.

The affair is one of a series they have planned for the early spring season, and another will follow next week.

Mrs. James Van Noy to Entertain in Honor of Miss Sue Maurer, Betrothed of John Cameron Craik

MRS. JAMES VAN NOY (Dorothy Craik) will entertain in the near future at a Sunday evening buffet honoring Miss Sue Maurer who is betrothed to her brother, Mr. John Cameron Craik, Jr., the son of Mr. and Mrs. John Cameron Craik of this city.

Miss Maurer is the daughter of Mr. and Mrs. Louis Maurer of Mill Valley, and is one of the most popular members of the younger set in Marin county. She studied music at the College of the Pacific.

Mrs. James Van Nuys (nee Dorothy Craik) was the motif for a Spanish dinner and bridge, given by Mrs. Richard E. LaPosea at their Vernon Heights home Thursday evening.

Among those invited were: Mr. and Mrs. James Van Nuy, Mr. and Mrs. J. Craik, Madame Van Loben Sels, recently of Paris, Mr. and Mrs. V. MacDonald, Mr. G. MacKenzie of Boston, Mass. and San Francisco, Dr. and Mrs. Harold Carpenter, Mr. and Mrs. Irving Cohen of Piedmont, Mrs. Menjon James and Francis James, Mr. and Mrs. Van Burke, Mr. and Mrs. F. Tallman, Mrs. W. S. Hoffman, Mrs. Charlotte Porter Hanson of Alameda, Mr. C. Ruebottom and Mr. Richard E. LaPosea, Jr.

Several delightful musical numbers were enjoyed by the guests, notably those of Frances James, young child prodigy and member of the California Symphony Orchestra, who was accompanied on her violin by Madame Van Loben Sels at the piano.

The home of Mr. and Mrs. E. F. Umphred in Euclid avenue, Oakland, will be the setting Friday evening, June 5, for a formal dance at which their daughter, Miss Frances Umphred, with Miss Marylow Glover and Miss Elizabeth Dolman will entertain the members of the senior class at the Anna Head School, with whom she is receiving her diploma Friday afternoon.

More than a hundred of the sub-deb set will enjoy the dance, which will bring to a close a delightful round of social affairs attendant to commencement at the Anna Head School.

☼ ☼ ☼

Miss Dorothy Craik, daughter of Mr. and Mrs. John Cameron Craik, will entertain this evening at bridge at her home on Mandana boulevard for a coterie of girls.

Among those bidden will be Misses Bertille Osgodby, Elizabeth Ashcraft, Nancy Scott, Ruth and

Son Is Born

Friends of Mr. and Mrs. James Van Noy of 662 Mandana Boulevard will be happy to know of the birth of a nine-pound baby boy to Mrs. Van Noy last Sunday morning at Peralta Hospital. The husky infant has been named James Guy Van Noy Jr., and is the first grandchild of Mrs. John Cameron Craik of Oakland. The baby's paternal grandmother is Mrs. Roberta de Bertadana. The young mother and her baby are expected to go to their home some time during the next fortnight.

☼ ☼ ☼

1931

Party Planned by Y. W. C. A. Will Be Given for Charity

By SUZETTE

THE Thanksgiving and Christmas holiday season brings with it scores of bridge parties, luncheons, bazaars and other social affairs planned as philanthropic efforts.

One of the loveliest of all of the holiday philanthropic affairs will be the card party and tea which the Oakland Y. W. C. A. will give Thursday afternoon, December 7, to raise money to carry on additional relief and emergency work among unemployed girls and women of the Eastbay.

The lounge and library of the Blue Triangle Club on Harrison Street will be the setting for this affair, over which Mrs. Charles H. Rowe, a former president of the association, is presiding as general chairman.

A bevy of young matrons and maids, headed by Mrs. William Letts Oliver II, will assist in serving tea.

On display and for sale will be International art objects, home cooked foods and articles made by the members of the Girls' Emergency Corps, a cooperative group sponsored by the Y. W. C. A.

Assisting Mrs. Rowe on the arrangements committee are: Mesdames Walter J. Burpee, president of the Y. W. C. A.; Miles E. Fox, Newton A. Koser, past presidents, and W. F. Morrish, William McLean Minor, R. Earl Fisher, Milton E. Wise, Harry Benner, J. G. Hoyt, L. F. Cockroft, Wesley I. Dumm, Norman B. Campbell, George Furness, William Letts Oliver II, Beston Robinson, John Cameron Craik, Charles P. Todd, and the Misses Eleanor Todd and Lucy Maxwell.

Among the younger group who will serve are: Mesdames Harry Gibson, Arthur B. Johnson (Josephine Morrish), Jack Ferri, Roger W. Sears, Emily Otzen, R. C. Buss (Frances Mary Martin) and The Misses Jeanne Woltman, Cecile Roberts, Eleanor Todd, Carol Trefethen, Mary Price, Elizabeth Erskine, Barbara Alexander, Virginia Bowman, Mary Elizabeth Finlayson, Sally Shaw and Eleanor Parcells.

Among matrons who already have taken tables for this card party next month are: Mesdames E. B. de Golia, H. W. Kent, A. C. Baumgartner, A. L. Adams, J. B. Kaiser, Charles P. Howard, F. T. Miller, Newton A. Koser, Jennie Todd, Albert H. Rowe, Russell Lowry, F. B. Taylor, and the Misses Rhoda Newell and Madeline Pardee.

Among officers and directors of the Y. W. C. A. who are lending their assistance to the affair are:

Mesdames Frank M. Parcells, Walter John Sherman, Ralph T. Fisher, A. H. Rowe, W. F. Morrish, E. W. Ehmann, L. F. Galbraith, R. H. Glassley, W. S. Overton, Harold R. Palmer, Harris F. Shaw, R. R. Tillotson, Lloyd H. Truman and F. E. Yoakum.

1000 INVITED TO OPENING OF NEW 'Y' HOTEL

Elaborate Reception and Tea Slated for This Afternoon From 4 Until 6.

More than 1000 invitations were sent to friends of the Oakland Young Woman's Christian association for the reception and tea to be given this afternoon from 4 to 6 p. m. at the opening of the new Y. W. C. A. hotel at Fifteenth and Webster streets.

The new home, remodeled from one of Oakland's largest residences, has 80 rooms, which are refurnished in early American style. New hardwood floors have been laid and all modern conveniences, which will mean comfort as well as beauty for the girl occupants, have been installed.

Mrs. H. H. Dyke is hostess-at-large for the elaborate reception, and assisting her is Mrs. Miles E. Fox, Y. W. C. A. president. The receiving line is to include: Miss Margaret Matthew, Mrs. M. E. Wise, Mrs. N. A. Koser, Mrs. J. G. Hoyt, Mrs. C. H. Rowe, Mrs. H. W. Kent, Mrs. Harry Benner and Miss Ida Vandergaw.

Mrs. J. J. Valentine, Mrs. Grace Fisher Richards, Miss Eva Powell, three past presidents of the association, together with Mrs. J. C. Craik, Mrs. Harry Benner and Mrs. W. G. Ferguson, make up the committee to pour tea.

Mrs. W. H. Burgess is chairman of the serving committee, which includes Miss Margaret Rowe, Miss Dorothy Craik, Miss Elizabeth Dyke, Miss Elizabeth Wright and Miss Elizabeth Koser.

Music for the afternoon is being arranged by Mrs. L. H. Dyke, while the decorations by the Garden club are being directed by Mrs. M. E. Wise.

Chairman

MRS. W. H. BURGESS heads the group of young women who will serve at the tea being given today by the Oakland Y. W. C. A. at the opening of its new hotel.—*Coleman photo.*

OAKLAND Y.W.C.A. TO HOLD ANNUAL MEMBERSHIP TEA

Organization Will Entertain at Building Next Tuesday in the Afternoon.

The Young Women's Christian association of Oakland announces the annual membership tea for Tuesday afternoon, October 14, in the Webster street building. Several hundred cards for the most elaborate function in the 'Y' program of activities for the early fall are being sent out by Miss Florence Pope, membership secretary. A short program of entertainment will demonstrate to the guests the work of various departments. Girls of the association clubs will be made special guests of the occasion.

Assisting Mrs. Miles E. Fox, president, in receiving will be: Miss Alice Brookman, general secretary; Mrs. J. C. Craik, membership chairman; Miss Pope, membership secretary; Mrs. Arthur Purden, Mrs. Herbert Breed, Mrs. James A. Stewart, Mrs. Fred Wansner, Mrs. Chester Newell, Mrs. J. P. Potter, Miss Margaret Weeks, Mrs. Josephine Houston, Mrs. J. A. Dingwell, Mrs. F. Kinsey.

Training Corps.

TEA IS PLANNED TO AID Y. W. C. A.

Invitations to attend a tea Friday afternoon at the home of Mrs. J. C. Craik, 662 Mandana biulevard, have been sent to more than 300 members of the Oakland Y. W. C. A. residing in the vicinity of Mandana boulevard. Mrs. Craik who is an active club and church worker in east bay circles is inaugurating her entrance into Y. W. C. A. work as the new membership chairman with the tea to be given at her home. She will be assisted in receiving guests by Mrs. Miles E. Fox, president, and Miss Alice M. Brookman, general secretary of the Y. W. C. A., and Miss Florence Pope, membership secretary.

Y W. C. A. work and activities will be explained to the guests by Mrs. David Powell and Mrs. E. P. James, executive of the International Institute.

The tea given by Mrs. Craik is one of a series that have been given during October by the membership department of the Y. W. C. A. in the different sections of Oakland. The neighborhood tea will culminate with an elaborate reception to be given at the Y. W. C. A., November 14 during National Education and World Fellowship week.

City Club Party Set Wednesday

The special activities committee recently appointed by Mrs. F. V. Vollmer, president of the Oakland Women's City Club will give its first major event of the season on Wednesday. This will be a holiday bridge tea in the lounge of the Alice Street clubhouse at 2 o'clock.

Mrs. Nellie M. Drake, chairman of the committee, will head the receiving line, assisted by Mrs. Edward E. Niehaus, vice-chairman, Mrs. John Cameron Craik, Mrs. T. L. Phillips, Mrs. Carrie E. Hall, Mrs. H. C. Van Outeren, Mrs. Lewis Hall and Mrs. A. M. Deacon, members of the special activities committee.

Among those planning tables for the afternoon are Mesdames H. G. Sharp, J. F. Rinehart, Lavinia Harris, Frank Beckley, Marion Bray, F. Vollmer, Leland C. Stearns, A. R. Reinke, Jack Goodfellow, Clement M. Summers, Julian Holman, Camilla Gibbs, Walter Fieberling, A. F. Cordray and F. C. Lawler.

Tea Hostess

Oakland Y. W. C. A. will give the annual membership tea on Tuesday, October 14. (Above), MRS. MILES E. FOX, president; (below), MRS. J. C. CRAIK, membership chairman.

Club Hostess

MRS. J. C. CRAIK has been appointed one of the official hostesses at the second anniversary of the ground-breaking of the Women's City club Alice street building.

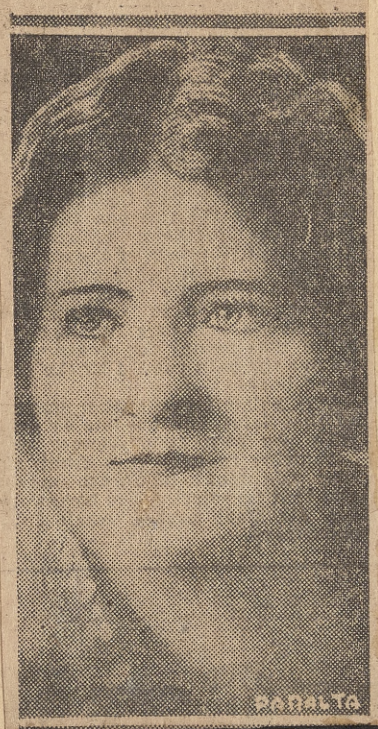

OAKLAND Y.W.C.A. TO HOLD ANNUAL MEMBERSHIP TEA

Organization Will Entertain at Building Next Tuesday in the Afternoon.

The Young Women's Christian association of Oakland announces the annual membership tea for Tuesday afternoon, October 14, in the Webster street building. Several hundred cards for the most elaborate function in the 'Y' program of activities for the early fall are being sent out by Miss Florence Pope, membership secretary. A short program of entertainment will demonstrate to the guests the work of various departments. Girls of the association clubs will be made special guests of the occasion.

Assisting Mrs. Miles E. Fox, president, in receiving will be: Miss Alice Brookman, general secretary, Mrs. J. C. Craik, membership chairman; Miss Pope, membership secretary; Mrs. Arthur P[illegible]n, Mrs. Herbert Breed, Mrs. [illegible]nes A. Stewart, Mrs. Fred Wanshe[illegible], Mrs. Chester Newell, Mrs. J. P. Potter, Miss Margaret Weeks, Mrs. Josephine Houston, Mrs. J. A. Dingwell, Mrs. F. Kinsey.

Forum to Hold Its Barbecue

Outstanding on the list of affairs for May is the barbecue luncheon which the Oakland Forum will give May 25 in the Redwood grove at Claremont Country club. This affair, limited to 300 of the Forum's membership, will close the season's activities. It will take the place of the customary spring festival, held last year at Mt. Diablo Country club.

A number of Forum members are planning parties for the luncheon. One of the largest will be given by Mrs. John C. Craik, who will include in her party Mrs. William Burgess, Mrs. W. Stange, Mrs. Miles E. Fox, Mrs. Nancy Cathcart, Mrs. Vincent Bond, Mrs. M. B. Thrift. Mrs L. Ross, Mrs. Ethel Cathcart, Mrs. J. Scott, Mrs. D McLean, Mrs. A. Caldwell, Mrs. G. Norris, Mrs A. Weiben, Mrs. Wesley Clay, Mrs. James Van Noy, Miss Fred Benner and Miss Sue Mauer.

Mrs. Stephen I. Langmaid will be another hostess. She will have in her party Mrs. J. P. McBaine, Mrs. Patterson McBaine, Mrs. Robert J. Kerner, Mrs. C. S. Richardson, Mrs. George Bell and Miss Ann McBaine.

Mrs. Guy C. Earl will have as her guests Mrs. W. H. Baldwin, Mrs. Beverly B. Wilder, Mrs. L. H Pierson, Mrs John Rea and Mrs. B. Donaldson.

Another hostess will be Mrs Robert A. Glenn, who will have as her guests Mrs. George P. Ballachey, Mrs. James Tyson, Mrs. Herman Michels, Mrs. Howard Berrine, and Mrs. C. Ballachey.

Mrs. Arthur Gorrill will have as her guests at the barbecue luncheon Mrs. Russell Countrymen, Mrs. W. T. Johnson, and Mrs. C. H. Gorrill

Mrs Lester J. Carr will entertain Mrs. George Bowen, Mrs. Eugene Vinson.

Mrs. Harvey Lyon will be hostess to Mrs. M. H. Richards, Mrs. E. C. Lyon and Mrs. Harold Gove Mason

Mrs. Phillip Schuyler, Mrs. Roland Dygert and Mrs. Walter Eader will be luncheon guests of Mrs. Willard C. Mills on this occasion.

Dr. and Mrs. George Roth-Ganger will preside as hosts over the barbecue luncheon with Mrs. Harry H. Fair heading the reception committee.

The out-of-door luncheon will be accompanied by a delightful program of songs by the Boheme trio. Bridge will be played in the afternoon. Mrs. Delger Trowbridge is chairman of the card party.

Mrs. H. D. Hadenfeldt is serving as reservations chairman with Mrs. William F. Knowland serving as ticket chairman.

Loves Flowers

MRS. JOHN CAMERON CRAIK is a member of the garden tour committee of the Oakland Forum, which is conducting its annual pilgrimage to East Bay gardens next week.

GARDEN TOUR FOR PIEDMONT

One of the outstanding affairs on next week's calendar is the tour of Piedmont gardens and garden tea which the Oakland Forum has arranged for Tuesday for its members and their friends following a custom of several years. As in years past the pilgrimage will be limited to 400.

Mrs. Frank Hunt Proctor, who will open her beautiful garden on this occasion, is general chairman with Mrs. Winfield Scott Overton, prominent member of the Piedmont Garden Club, assisting as chairman of tickets. On Mrs. Overton's ticket committee are:

Mesdames Osgood Murdock, C. V Manners, C. E. Peters, Herbert Breed, John C. Craik, Frank H. Buck, Arthur P. Denton and Miss Helen Gardner.

The tour will include visits to Wallace M. Alexander, R. Stanley Dollar, Frank Hunt Proctor, James K. Moffitt, Fritz Henshaw and Walton Norwood Moore.

✡ ✡ ✡

Farewell to Traveler

Farewells were said this afternoon to Mrs. William G. E. De Froud of San Francisco and London, who was the honored guest at a bridge luncheon at the Athens Athletic Club given by Mrs. Harry Sims and Mrs. Bruce Dennis. Mrs. De Froud will leave August 9 for London to join her husband, a member of the Royal Academy.

Those who were bidden to the affair were the Mesdames Ralph Bryant, C. C. Beatie, H. E. Spaulding, A. C. Scott, George Nelson, Nellie E. Drake, A. E. Morganstern, M. B. Thrift, Carl Merritt, Leland Stearns, Granville Abbott, John Cameron Craik, Mercia Hayes, C. Hamilton Mitchell, C. E. Hall, Grace John and S. A. Livingston.

✡ ✡ ✡

The last of the Young Women's Christian association membership teas under the auspices of the membership committee was held yesterday afternoon from 3 to 6 o'clock in the Y. W. C. A. building, for which more than five hundred invitations were issued. To Mrs. J. T. Craik is given the credit for the success of the series of teas given the past month. Mrs. Craik succeeded Mrs. J. G. Hoyt as chairman of the membership committee, the Hoyts leaving a few weeks ago for South America.

1927

1930

Mr. and Mrs. H. F. Melone were hosts recently at their beautiful ranch home, Oak Knoll, in Napa county, to Mrs. John Cameron Craik and to her daughter, Mrs. James Guy Van Noy, the former Dorothy Cameron Craik. Mr. and Mrs. Van Noy are planning to take an apartment later in the summer in San Francisco, where they will make their headquarters until the completion of their own home construction, on which work will start later this year on this side of the bay.

How Times Change!

1930

Peripatetic Photographer Visits Ebell Club During Celebration of Fifty-eighth Birthday

FASHIONS, 1876! Mrs. Herbert Shuey (left), Mrs. Henry A. Dodge (president) and Mrs. W. O. Morgan.

SATINS OF '70'S! Mrs. William W. Blair (left), Mrs. John C. Craik and Mrs. Herbert Breed.

CELEBRATION! Mrs. Courtney L. Barham (left), Mrs. Howard L. Osgood and Mrs. Robert Horst.

AS USED TO BE! Mrs. G. H. Hamber (left), Mrs. A.

MRS. J. C. CRAIK, who is chairman of the membership committee of the Young Women's Christian Association, which has given a series of teas this month.

1924

BIG SISTERS OFFER UNEMPLOYED GIRLS AID WITH MONEY LOAN

By MARIE ELWELL ONIONS.

HELPING unemployed girls over the rough places with a generous loan now and then is the way Big Sisters of Alameda County, Ltd., demonstrate their policy of "constructive philanthropy." It has become the usual thing of late for some Big Sister to take under her wing a girl protege who is unemployed. Not only does she provide food, shelter and clothing for the girl but in most cases an attempt is made to find her a suitable position. Making the girls presentable for a job in the way of suitable wardrobe has become the aim of the Big Sisters.

Funds with which to finance their charity have been raised for the most part by a series of benefit bridge parties given during the winter and early spring months. Mrs. J. C. Craik of 662 Mandana boulevard opened her home Thursday afternoon for one of the most successful of these affairs. More than 100 guests, including the personal friends of the hostess, gathered for bridge. As a result a large sum was realized for the unemployed.

Mrs. T. L. Phillips headed the committee in charge of arrangements with Mrs. Miles E. Fox, Mrs. F. Vincent Wright, Mrs. J. H. Leary and others of the Big Sisters' board of directors. A group of young matrons who assisted in the receiving line included Mrs. James Van Noy, daughter of Mrs. Craik, Mrs. Frank Barnett, Mrs. William Burgess, Mrs. Andrew Raust, Mrs. Horace Cagwin and Miss Sue Maurer, the latter two from Mill Valley.

MRS. MILES E. FOX.

1927

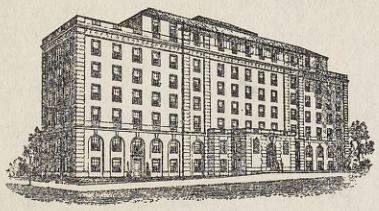

FREDERIC B. MORLOCK
SUPERINTENDENT

PERALTA HOSPITAL

INCORPORATED

OAKLAND, CALIFORNIA

NAME Baby Van Nay
BIRTH DATE
DISCHARGED 10-17-33

WEIGHT AT BIRTH 8-13½
WEIGHT AT DISCHARGE 8-14
FEEDINGS A.M. 2-6-10
P.M. 2-6-10

NEVER USE ANYTHING FOR THE BABY THAT IS NOT PLAINLY LABELLED.

Bathe baby in warm room. Have water body heat. Test with elbow. Have everything ready before starting bath and everything within easy reach. Bathe baby just before a nursing or not sooner than one hour after nursing.

PROCEDURE

Loosen clothing but do not remove.
Wash face with clear water and a soft clean cloth. Do not use soap on face.
Dry carefully. Cleanse ears and nose with cotton. DO NOT WASH OUT MOUTH.
Wash head using Castile soap and soft cloth or hand. Keep water out of ears.
Rinse well and dry. Remove clothing. (Loosen clothing from shoulders and remove by pulling downward over baby's feet.)
Bathe body using Castile Soap. Rinse well and dry thoroughly with a soft cloth.
If sponge bath is given, keep baby covered as much as possible. If tub bath is given support baby's head and shoulders with left hand, fingers outspread, and one finger hooked under the baby's left arm.
Dress baby in well aired clothing, putting all garments on over the feet.
The baby should be kept in a well aired, sunny room, while indoors.
Keep the sun or any strong light out of baby's eyes.
Use a firm mattress in crib or bassinet instead of feather pillow.
Do not use pillow under head. Do not cover baby's face or head while indoors, it needs plenty of fresh air.
After urination or bowel movement cleanse baby with warm water and dry carefully. This will prevent chafing. (Diapers should be washed with mild soap, rinsed well four times in clear water.)
Breast fed baby needs one or two ounces of cool boiled water to drink (out of a bottle) four times in twenty four hours. For babies who are not breast fed, water twice a day is usually sufficient. When the baby is taking the bottle, stop the feeding twice, put baby up on your shoulder and gently pat its back. This enables the baby to expel gas from its stomach. (Keep bottle warm meanwhile.) Change baby's position in bed after feeding. A cry is the baby's only language. When it cries it may need cleansing, or to have its position changed. It may be hungry or thirsty or cold, or it may need to be picked up for a moment to help it expel gas from its stomach. If it is warm and dry and comfortable it will not hurt it to cry. If it is necessary to cleanse the eyes use boric acid solution 2% (1 level teaspoonful boric crystals or powder to 8 ounces boiling water). Use when cooled to body heat. Keep in corked bottle.

WHEN IN DOUBT ABOUT ANYTHING CALL YOUR DOCTOR OR GO TO HIS OFFICE.

Head 14
Chest 14
Length 21½

How Times Change!

1930

Peri

F
Hen

SA
John

CEL
Howar

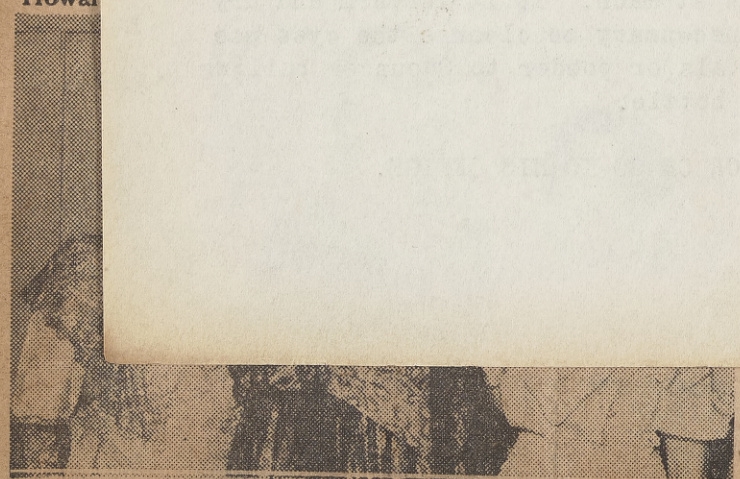

AS USED TO BE! Mrs. G. H. Hamber (left) M... L. A...

MRS. J. C. CRAIK, who is chairman of the membership committee of the Young Women's Christian Association, which has given a series of teas this month.

8 ounces evaporated milk
16 ounces boiled water
4 tablespoon milk sugar

Add sugar and water to the milk –

Give 4 ounces at each feeding.

Leaders In Field Both Varied and Significant

Upper left, MRS. F. P. BUTTERFIELD, first vice-president of the Berkeley High School Parent-Teacher Association, organized for child welfare; MRS. J. C. CRAIK, who is campaigning for the Oakland Women's City club in the new membership drive; MISS LENORE BREMIER was chosen local delegate to the Washington Council of Oakland Auxiliary of B'nai B'rith. Below are two club women who have executive roles in the presidential election campaign. Left, MRS. ALI CARTER, member of the Park Boulevard club and the Oakland Women's is also chairman of the Alameda County Women's Division of the Republican and MRS. CHARLES L. DONOHOE, member of the American Leagu women, who is California's woman member of the Democratic national co

1930

Piedmont Folk Return From Outing

Mrs. John Cameron Craik, of Piedmont, has returned from Brookdale in the Santa Cruz Mountains, where she occupied the Summer home of Mrs. H. C. Capwell on The Island. Mrs. Craik had as her guests Mrs. James Van Noy and Mrs. John Cameron Craik Jr. They entertained informally at "Fernwood" during their stay there.

Later, Mrs. Craik Sr., will leave for Los Angeles for a fortnight's sojourn.

Also at their home on The Island were Senator and Mrs. Arthur H. Breed and their family, and Mr. and Mrs. Joseph Moss.

The Richard Costellos, of San Francisco, were guests at Brookdale Lodge.

Idaho.

* * * *

Attend Piedmont Tea

A number of Berkeley women, many of whom were former Kappa Kappa Gamma members, attended a bridge tea in Piedmont yesterday given by Mrs. Guy Ream Davis of Ramona Avenue. The affair was arranged to introduce Mrs. Herman Duty Southwich, an eastern bride, who is here as the house guest of her cousin, Mrs. Davis. The guests were received by Mrs. Davis, Mrs. Southwick, Mrs. Thomas Mitchell Potter, Mrs. Frederick W. Potter and Mrs. Jervis Robert Lusk.

Those who enjoyed the delightful afternoon were Mesdames Harold L. Wright, Marie S. Jones, Frederick T. Cutting, Newton A. Koser, John Cameron Craik, George R. Heath, Grace H. Tuttle, C. Stowell Smith, George R. Klinkhardt, N. R. Robinson, George A. Spohr, John D. Weaber, Arthur L. Fuller, Herbert M. Tolfree; the Misses Madeline Pardee, Eva and Helen Powell, Eleanor Bennett, Mary Stockton and Lucie Ruch.

* * * *

✡ ✡ ✡

Mrs Harry Dudley Bell of Grand avenue, Piedmont, was hostess yesterday afternoon at a charmingly appointed luncheon and bridge party when she entertained guests for eleven tables at the Peacock Inn in Oakland avenue.

Pastel tints were chosen by the hostess for her tables, and she was assisted with her guests by Mrs. Frank Pate of Thousand Oaks, Berkeley, and Mrs. Walter G. Abbott of Piedmont.

Her guests included Mesdames: A. A. Alexander, R. J. Burks, L. G. Campbell, Norman B. Campbell, W. A. Carroll, I. F. Chapman, George M. Chenoweth, Arthur G. Clarke, Henry R. Clark, C. Gordon Cox, R. E. Danford, J. Camp Dean, O. S. Dean, W. W. Dennis, R. V. Dixon, Walter G. Eader, R. E. Fisher, Ralph W. Glenn, Roy G. Hudson, Burt Jones, R. W. Kittrelle, Walter H. Lowell, Frank O. Nebeker, C. H. Mitchell, M. C. Mitchell, J. P. Potter, A. F. St. Sure, William W. Robson, LeRoy Wagner, Carlos G. White, Lucien White, Fred Warshauer, Arthur Breed, F. S. Holbrook, W. G. Abbot, C. Lloyd, William Corlette, B. R. Aiken, R. O. Hoedel, Roy Warner, H. Lyon, Harvey Craig, and John Cameron Craik.

✡ ✡ ✡

Many Leave East Bay for Lake Tahoe

(Continued from Page 1-S)

Summer in California.

Mr. and Mrs. H. H. Michels and Miss Betty Michels will go to the lake the middle of the month.

Mr. and Mrs. Frederick Page Cutting have one of the beautiful homes on the lake shore which they have opened.

Among the guests at the Tavern over the Fourth are Mrs. John Cameron Craik of Piedmont, and Mrs. James Hoey of Palo Alto. In August Mrs. Craik and her family will occupy the H. C. Capwell place "Fernwood," on the island at Brookdale, in the Santa Cruz Mountains.

Joining the regular colony at Lake Tahoe this Summer are the Paul Pennoyers and their debutante daughter, Virginia. They were at the Tavern last year. They are building a beautiful place at Rubicon beach.

Mrs. R. C. Graves of the Bellevue Staten has her home at Emerald Bay, and is entertaining her daughter, Mrs. Lewis Cox of Cleveland, Ohio, during July.

✡ ✡ ✡

Mrs. Aristide Scatena and Miss M. Glidice, who are sailing soon for Australia, were guests of honor at the elaborate luncheon for which Mrs. Vincent Bond opened "The Grange," her lovely Piedmont hills home, last week The sixteen friends who enjoyed the afternoon were seated at small tables accommodating four. Each table carried its own color scheme carried out in rare summer blossoms. The later hour was given over to cards.

Mrs. Bond was assisted in receving by Mrs. William Vinnicomb. Those for whom covers were laid were: The hostess, Mrs. Vinnicomb, Mrs. Scatena, Miss Guidice, Mrs. John Craik, Mrs. Woodward, Mrs. Byrne, Mrs. Keller, Mrs. Auchinlek, Mrs. Herrin, Mrs. Boyer, Mrs. Clarke, Mrs. Church, Mrs. Faulkner.

Dessert Bridge

Prominent society and club leaders of the Eastbay were among those attending the half-dollar dessert bridge this afternoon at the home of Mrs. Frank C. Havens at 21 Wildwood Gardens, Piedmont. The affair which will be attended by approximately 500 women, is being given by the Oakland Y. W. C. A. and is the first of a series of mid-summer and fall events which the organization is planning for its membership and their friends.

Latest to make reservations for the dessert bridge included Mesdames John Cameron Craik, W. D. Clark, Miles E. Fox, Leslie Heycock, Albert Jurs, J. B. Mulholland, Preston Raine, Heywood B. Thomas, Roy Warner, Sidney Watson, A. F. Coffin, Etta A. Graham, Max Horwinski, H. H. Leonard, E. F. C. Parker, J. P. Potter, H. E. Wilde.

Piedmont Community Center will be the setting tomorrow evening for one of the most charming affairs in which members of the younger set are to participate when members of the Bachelors club will be hosts at their second dance of the fall season.

The dance, which is planned as informal, is sponsored by Mrs. Edward C. Prather of Piedmont, who has served as sponsor for the young folk since the organization of their interesting club five years ago.

The membership committee for the club includes Mrs. Prather, and the Messrs. Lowell Arbogast, Richard Clendenin, Robert Chickering, Jack Craik, Jr., Harlan Dunning, Albert Harris, Jr., Andrew Hawley, Oliver Kehrlein, Jr., Richard Quigley, Craydon Voorheis, and Hubert Waterhouse.

The third dance of the series will be an informal affair on October 26.

The formal opening of the fall season of the Theta Chi Epsilon

Honoring Mrs. Edward A. Niehaus, a Halloween luncheon will be given Tuesday afternoon at the home of Mrs. Nellie M. Drake. Halloween decorations and favors will be used in carrying out the holiday motif. Guests asked to the luncheon include Mesdames F. V. Vollmen, P. J. Kramer, Leland C. Stearns, John Cameron Craik, Robert F. Thurston, Walter H. Fieberling, Carrie E. Hall, Harriet A. Haas, E. C. Robinson, Violet Wakefield, Harry Sims, Helena M. Gamble, Bruce Dennis, Marcia Hayes, H. G. Sharp, Lewis Hall, Lavinia Harris, Mollie R. White and Dr. Luella Stone Swauger.

Mrs. John Craik Gives Bridge

Mrs. John Cameron Craik of Mandana buolevard entertained a few friends at bridge at the "Dickenson" in Ben Lomond, Friday afternoon. Her guests were: Mesdames Harris Cebert Capwell, R. C. Force, A. George, B. E. Cooms, J. Van Nostrand, L. Blasingame and G. McLaughlin.

Mrs. Craik, with her family, is spending a part of the summer at Brookdale in the Santa Cruz mountains.

✡ ✡ ✡

"The Grange" home of Mrs. Vincent Bond was the scene of a tea Wednesday afternoon given by the hostess in honor of Mrs. Stanley Shaw, who recently arrived from England and is the house guest of Mrs. Bond.

The guests were Mesdames W. Andrews, J. C. Craik, Clark Falconer, M. Gillespie, J. J. Raviside, J. C. Herrin, H. Keller, E. L. Partland, Aristide Skatena W. Vinncombe, Allen Wright, H. H. Weeks, Miss Weeks, Miss Juidice and A. W. Young.

✡ ✡ ✡

✡ ✡ ✡

Mrs. John Cameron Craik is spending a fortnight at Tahoe Tavern and will visit with friends who are enjoying the summer at the lake.

ADVERTISEMENT

Mrs. John Cameron Craik entertained Wednesday at Castlewood Country club at a smartly appointed luncheon and bridge, at which appointments were carried out in red and green in keeping with the Christmas season. Covers were laid for 16 at the luncheon table.

ALL SET FOR THE GAME

DOUG CRAIK, captain of the Kensington polo team, taking the ball from Mrs. Earl Goodwin. Kensington meets Golden Gate Riding club Sunday at Fairmont field.

☼ ☼ ☼

The new Kensington Riding Club in the Arlington estates in Berkeley, will hold open house Sunday for club members and friends, although the formal opening will not take place until November 3 when the riding course will be completed. Members, numbering 150, will be given the enjoyment tomorrow of riding over the new bridle paths which were completed recently.

Those who will greet the club members include Mr. E. M. Stephens, president of the advisory board, Mr. Douglas Craik, polo player and manager of the club; Hollis Thompson, city manager of Berkeley; W. T. Jenkins, H. S. Howard, Jr., Dr. Thomas Robinson, Lex Jenson, Charles Adams and George Friend, advisory board members.

☼ ☼ ☼

Riding Club To Hold Paper Chase

The first winter paper chase, sponsored by the Kensington Riding Club, will take place today with a number of prominent Berkeleyans and club members taking part. W. T. Jenkins, first vice-president of the club, has selected the fox. He will be given a fifteen-minute start, and blaze the course with serpentine. After an hour of cross country riding throughout the Arlington Estates, the riders will return to the clubhouse for breakfast, and the awards presented at that time.

Douglas Craik is club manager.

Among those who will ride today are Lora Grebs, Dolores Faulkner, Christine Groefsema, Mona Hennessey, Dorothoy Webster, Ruth Huntsman, George Jamison and Mr. and Mrs. Reece Clark, Grace Ufford, Lex Jensen, Mrs. Molly White, Dr. and Mrs. T. O. Lake, Marie Richardson, Florence Richardson Watson, Lillian Stevens, Mr. and Mrs. H. S. Howard Jr., Mrs. John C. Haley. Diane Terrace, Betty Friend, Gay Lawson, Mr. and Mrs. Jack Dill, Dr. and Mrs. Thomas Robinson and Mr. W. T. Jenkins.

This is the first of the winter activities sponsored by the riding club, and many more interesting events have been planned for each Sunday during the winter months.

Many People Ride At Napa Academy Over Week-end

The last weekend saw many out-of-town and Napa people enjoying a canter over the trails at the Napa Valley Riding and Polo Academy, which is located at Orchard Avenue and Dry Creek Road.

Among the out-of-town visitors, was Mr. Adolph Spreckels, Jr. and a party, who rode on Sunday afternoon. Mr. Spreckels is a frequent visitor in Napa at his summer home which is located on the Sonoma Road. The following people were the guests of Mr. Spreckels: Misses Dolores Joy, Cavagnaro, Kala MacFarlain; Messers. Frank, Clinton and Lee Healey.

Other guests of Mr. Douglas Craik at the Academy during the day included: Misses Esther Mellin, Burnie Treauth, Ursula Tarpley, Florence Christenson, Marian Barr and Jeanette Golden of Vallejo; Dr. and Mrs. Herman Wallace, Mr. and Mrs. Henry Waller, Mr. Frank Ward, Mr. William Gilmore, Mr. and Mrs. Hugh Gabridth and family, and Miss Joyce McHenry of San Francisco. Mr. and Mrs. R. A. Murray, Mrs. Elsie McCune and Miss Neva Gearhart.

"Without a Shirt," New Craik Song

This is a shirt tale.

Doug Craik is short eight shirts today, because Somebody Else bought them all for a dollar.

The story of Napa's shirt scandal starts at the Chinese laundry, 717 Main street. It all comes out in the wash. Last week Doug Craik left eight dirty shirts at the laundry and Somebody Else left one. Yesterday Somebody Else came back. They were going to charge him 15 cents for one shirt, so eight shirts for $1 looked like a bargain. He took it.

Now Doug Craik is looking for Somebody with a bureau drawer full of clean linen. He doesn't know who he is, but he will know by the laundry mark inside his collar.

Until Somebody is caught with the goods on him, the theme song of the Napa Valley Riding Academy is "Without a Shirt."

Picture Stars Delighted with Riding Trails

City Promises to Become Center for Equestians

Riverside's natural bridle trails lured a group of motion picture stars on Sunday, the party from the Hollywood studios being headed by Joan Woodbury, young Paramount actress.

The party enjoying a canter over the Foxhall Riding club's trails with Douglas C. Craik, included Ann Sothern, Irene Dunne, Adrianne Ames, Joe Penner, George Bancroft, Stuart Irwin and William Walsh.

Following a two-hour ride the party returned to the Mission Inn where they were guests of DeWitt V. Hutchings, assistant manager, at luncheon. All were enthusiastic over the fine trails to be found here, particularly the ride down Victoria avenue, and through the nearby hills.

"Riverside is rapidly becoming a mecca for horse lovers of the Southland," Mr. Craik, who is manager of the Foxhall Riding club, stated. "The riding trails here have been pronounced ideal."

Another group from Hollywood is expected to visit Riverside Saturday night for the supper dance at the Inn. On Sunday a canter to the Cajalco reservoir site has been arranged where the party will be guests of the Griffith company. This ride is to be sponsored by the Foxhall and Rubidoux Riding clubs, under the direction of Dr. H. F. Capper and Mr. Craik, it was stated.

Gallop Over Rough Country

Very Good Detail

DOUG CRAIK and Pierre Finadore, members of the Athens polo club, snapped during the steeplechase demonstration at El Cerrito field last Sunday. They'll perform again tomorrow, the polo team meeting Fairmount four.

FAIRMONT POLO TEAM FACES ATHENS

Athens polo team meets Fairmount polo club in the second of a series of games at El Cerrito field Sunday. A steeplechase demonstration will be included in the program. Howard Automobile company's broadcasting loud speaker will furnish the music. The field has been worked over and is reported fast.

The Pierre Riding academy's big black gelding, Ace, had to be destroyed after an accident Thursday. En route to the playing field, the horse, frightened, leaped from the truck in which he was riding and broke his neck.

The polo lineups.

FAIRMONT POLO TEAM

No. 1—Doug Craik.
No. 2—Win Thomas.
No. 3—Fred Dalton.
No. 4—C. Winkleman (Capt.).

ATHENS POLO TEAM

No. 1—Martin Finadore.
No. 2—Dr. F. T. Barron (Capt.).
No. 3—Jack Alcock.
No. 4—C. Hagstrom & Pierre Finadore

MOTHERS!

DOUGLAS C. CRAIK,
English Riding Instructor

is here to organize children's classes. A complete course in correct English equitation given to each child.

Now is the time to get your children-astride

Foxhall Riding Club

Temporarily Stabled at Fair Grounds
Classes Instructed at Rubidoux Riding Arena

BROCKTON AVENUE near 14TH STREET

Philip Planert photo

PATRICIA FILSON AND JAMES G. VAN NOY JR.
. . . they will exchange nuptial vows Nov. 29

Mill Valley Wedding Set For Nov. 29

Mill Valley's Community Church will be the setting Nov. 29 for the wedding of Patricia Filson and James G. Van Noy Jr. of this city.

Daughter of Mr. and Mrs. Paul Filson of Hollywood, Fla., the bride-elect now teaches in the San Leandro Unified School District. She is a graduate of Florida State University, where she received her bachelor of science degree in elementary education, and is a member of Delta Gamma sorority.

The prospective bridegroom is the son of Mrs. Craik Van Noy and the senior Mr. James G. Van Noy, both of this city, and a grandson of Mrs. John Cameron Craik, also of Oakland.

He was graduated from the University of California, where he served as president of his class in his junior year and also headed his fraternity, Alpha Sigma Phi. Upon his release from the Army in September he plans to enter Hastings College of the Law.

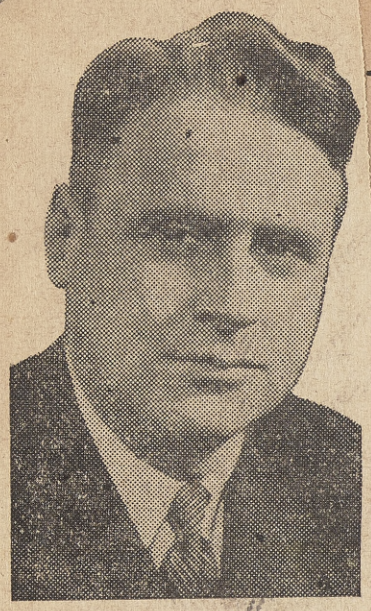

John Cameron Craik was elected chairman of the Mill Valley planning commission Tuesday night succeeding Eugene E. Crawford veteran planner whose term as chairman expired and who is resigning from the commission June 1.

Craik has been on the commission for three years He was twice a candidate for city council.

NEW FIRM TO BUILD SOON ON MILLER

Kobil, Craik Plan $200,000 Auto Agency Building

● A $200,000 automobile sales and service building is being planned for Miller avenue by Jack C. Craik and John Kobil, who have recently formed a new partnership and are negotiating for a large truck and automobile dealership.

Plans, which are being drafted by architects now, call for a building with an automobile showroom in front with a large service garage in the rear, with parking and a used car lot adjoining.

The building will be on property now owned by Kobil. His present garage will be torn down and replaced by the new structure. The business will cover the entire 210 foot frontage along Miller, Craik said.

Kobil has been a garageman and automobile dealer in Mill Valley for some 14 years, and he will handle the service and repair of cars. Craik, who recently retired as executive of a photoengraving business in San Francisco, will be in charge of sales.

Both men are members of the city planning commission.

SOUTHERN

File Plea for Waldo Grade

Bridge Director Assures Prompt Action on Commuters' Idea as Truck Menace Increases on Hill

● A MOVE TO ENLIST the support of the Golden Gate Bridge district board of directors in adding a third lane to the Waldo grade was made yesterday by the Mill Valley Commuters club. The club is sending a letter to the directors requesting a survey and support of the project "if it is found feasible."

Bridge Director William B. Hadeler, chairman of the finance and roads and highways committees, yesterday assured commuters of prompt attention of the letter at the next meeting of the district board on October 27.

Hadeler described the third lane idea as a good one "if it is not too expensive." He said that the bridge board has been attempting to have the state construct a second approach through the Sausalito hills slightly lower than the existing Waldo grade. But, he added, the state division of highways has declared that the state can do nothing on it for the next 12 years because of other priority projects and lack of funds.

The Mill Valley Commuters club recently proposed that an outside lane for slow-moving trucks be constructed on the west side of Highway 101 from Marin City to the top of the Waldo grade. Commuters estimated that this relatively simple widening program would solve 90 per cent of the daily traffic jams.

Hadeler declared that the increase in truck traffic over the Golden Gate bridge since the tolls for trucks were reduced one quarter "is amazing." The San Francisco director declared that the Waldo approach problem was now more acute than ever and that any feasible plan for relieving traffic jams would be welcomed.

He said that if the third lane idea is found to be sound, the bridge board will enlist the aid of the Redwood Empire Association, commuters, and other civic groups to bring pressure on the state highway division to get the third lane added.

Backing the Mill Valley commutres in the plea is the Federation of Marin County Commuters Clubs, according to Jack Craik, Mill Valley club president.

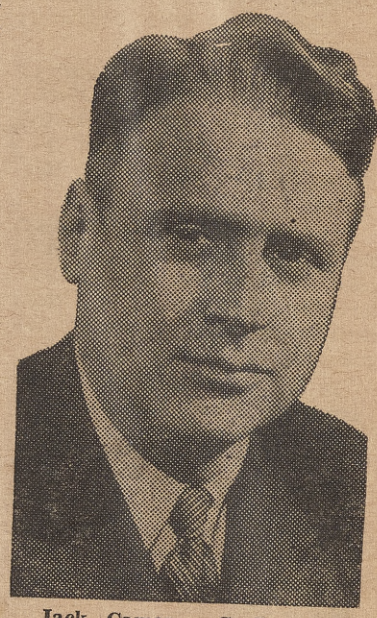

Jack Cameron Craik, photoengraver and Mill Valley civic figure, was appointed to the city planning commission last night by Mayor Harrison Leppo.

Craik, twice a candidate for the city council, will fill the unexpired term of George Gosser, veteran city planner who recently resigned from the commission.

The appointment was made last night and ratified by the city council. Craik is president of the Mill Valley Commuters club and a director of the Federation of Marin County Commuters Clubs.

The mayor said that the appointment went to Craik because of his long time interest in civic affairs.

Sloppy First Half Costs Marin

Buick Agency Sold

Fred Babo shows Jack Craik and John Kobil part of what they bought, when the latter two bought out Babo's Buick agency yesterday. (Record photo)

Kobil-Craik Take Over $100,000 Babo Firm

Arrangements which have been pending for over a month were finally completed yesterday when John Kobil and Jack Craik signed the papers which make them new owners of Fred Babo's Buick agency at 505 Miller-av. Total amount involved in the purchase was $100,000.

Babo will remain with the agency as sales manager. Most of the present staff will also remain.

Over the weekend some of the facilities were moved from Kobil's Automotive service at 413 Miller-av to the new location, and all equipment wil be moved as soon as possible. In the meantime Kobil explained all customers can go to the new location for service.

Plans for the old building are still indefinite, Kobil said, but the new commercial building he and Craik are building will go up on the used car lot at the old location. Work on the building will start shortly.

The name Babo Buick will be retained for several months, the partners said, and after that time they will decide on something new, possibly a combination of their names.

Babo moved into the $50,000 showroom in Sept., 1953, from his former location at 22 Miller-av. He is Chamber of Commerce president, the first one to be elected from the Locust district, and took office in January this year.

As head of the Chamber, Babo has outlined a progressive program of attracting light industry to Mill Valley, and in getting more business diverted into local stores.

Kobil is a director of the Chamber and also a member of the Mill Valley planning commission and the Locust Merchants.

Craik is planning commission chairman, and has long been active in civic affairs.

As new owners of the agency Craik and Kobil take over Brabo's exclusive franchise. The new partners have been associated in Kobil's Automotive service for some time.

Babo declared yesterday "This is one of the nicest business deals in which I've ever been involved. It was a real pleasure and all the discussions were most amiable.'

The Buick Motor division was reported as being pleased with the amicable manner in which the deal was consummated.

VALLEY R

Serving Southern Marin Since 1899

5c Tuesdays & Saturdays—MILL VALLEY, CALIFORNIA—D

JACK CRAIK SUES FIRM FOR $217,000 DAMAGES

● TWO damage suits totalling $217,000 are pending on behalf of Jack C. Craik, of Mill Valley, retired photoengraver, against the Poor Richard and Commercial Art engraving companies of San Francisco.

Craik, a city planning commissioner, has filed a $170,000 suit alleging that he suffered a heart attack which forced him to retire because of a harassing course of action pursued by directors of the companies.

A second suit, seeking $57,000 damages for breach of contract, will soon be filed, Craik said yesterday. Craik is a stockholder in both corporations which he is suing.

The first suit alleges that during the three years in which Craik served as an official of both firms, the directors subjected him to extreme mental and physical distress which brought on a second heart attack on Sept. 12, 1952.

He alleges that his hours of work were lengthened despite a warning from his doctor, that his salary was cut, his mail was opened without his consent, and he was generally harassed. The suit asks $20,000 damages for mental suffering, $100,000 for physical injury, and $50,000 punitive damages.

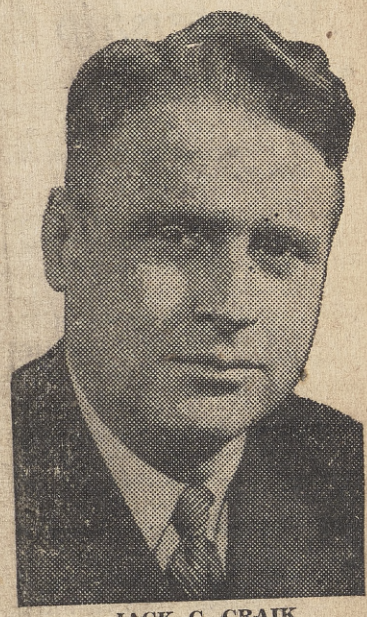

JACK C. CRAIK

Craik had been in the photo-engraving business for 23 years as a family venture. When the Commercial Art and Engraving firm was merged with Poor Richard four years ago, Craik took over as president and sales manager. He retired last year following the second heart attack.

Craik was president of the Mill Valley Commuters club and a candidate for city council on several occasions.

Eighth Annual Ballet Aquacade

● ONCE again two celebrated Bay Area personalities—Marjorie Trumbull, columnist and television star, and Ernie Smith, sportscaster—will participate in the annual "Ballet Aquacade" as masters of ceremonies.

And once again the glamorous, near-professional show will be held at the Roger Kent estate in Kentfield—this year on Saturday and Sunday afternoons, June 6 and 7, at 2:30.

Proceeds of the "Ballet Aquacade," which is produced by the Ross-Kentfield unit of Junior Theater of Marin, are divided between the Junior Theater to finance the unit summer workshop program, and Marin general hospital. This year the hospital's share of the funds will be used to purchase a Bonn oxygen-air pressure lock for premature babies.

Tickets for the eighth annual "Ballet Aquacade" (supplied kindness of R. G. Fontana) are now on sale and may be obtained by calling Mrs. R. G. Fontana Jr., ticket chairman, at GLenwood 4-1096, or by sending a check to cover the number of tickets wanted to Mrs. Fontana at Kentfield.

Marin Women Aiding SF Kindergartens

● AMONG residents of Marin county who are actively participating in the preparations for the rummage sale of the Golden Gate kindergarten auxiliary to be held Wednesday, May 27, in Larkin hall of the civic auditorium in San Francisco, are Mrs. Malcolm Gould, Mill Valley; Mrs. Warren Finke, Mrs. James McCormick and Mrs. George Torney III, Tiburon; Mrs. Thomas Stanton, Belvedere; and Mrs. Harold Morgan, Sausalito.

Proceeds will help provide funds for additional equipment and will supply scholarships for nursery school children at the Phoebe Hearst and Stanford schools in San Francisco.

Mrs. Gould, DU 8-0453, and Mrs. Finke, GE 5-4971, are on the pick-up committee for Marin.

"Craik's Acre" is Th

By BJ WALLACE

● FROM the brick-stepped entrance path to the woodpile down by the creek, the Jack Craik house and garden at 265 West Blithedale, has livability, charm and comfort. The colors are bright in the house, the garden is green with growing things and several areas are pegged for the Craik children, Christine and Cameron . . . a lovely brick wading pool, a sandpile, and a jungle gym that rivals park equipment. I might add that the play area is enjoyed by the whole neighborhood . . . according to Sue Craik, from three-thirty on,every afternoon, the yard looks like a public playground

The vivid pink front door opens into the living room which is a lovely big, many windowed room done in pale chartreuse and deep red The furniture is all big and comfortable and the room "feels" lived in. Jack came in while I was there and as he put it, "the kids ,the dogs, everybody can come in here and put their feet up."

Several outstanding pieces of furniture caught my eye . . . one, a lovely and handsomely carved ebony spinet . . . another, a precious Victorian ballroom chair and two elegant and unusual cranberry and crystal Victorian side lights. Other unusual details in the combination living-dining room include old Inca pottery and beautiful Peruvian silver pieces . . . many of which were wedding presents to Sue's mother when she married Louis Maurer many many years ago. The loveliest piece is a huge silver punchbowl and ladle . . . the kind you would ordinarily see in a museum.

A small room off the living room is combination den, guest room, office, and sewing room . . . it is painted a rich red with lots of brass used as accessories, a good looking gilt edged mirror and mahogany furniture.

The kitchen off the dining-end of the living room, is a cheerful cream and forest green with open shelves for interesting accessories of the sugar bowl and jam dish variety. Off the kitchen, in what was once a tiny maid's room and utility room, is a cheerful dining room for family meals . . . a wonderful all-over-one-wall cupboard with oodles of storage space PLUS open shelves to display the lovely English dishes and tureen which the Craiks have. The furniture is handsome rattan and the glass tops on the dining and console tables add to the feeling of spaciousness in the room.

Down the hall to the bedroom wing we passed and peeked into little Christine's room which is a delicate pink and scaled to size. Two low cupboards for toys flank an open shelf which houses books. There is a wardrobe chest with dainty little girl floral designs painted on it, a music box and other accoutrements for small ladies.

Farther down the hall one enters the master bedroom. This is a most restful room with all-over grey carpeting, driftwood grey stained walls, grey mesh draw-draperies and handsome cornices over the windows of grey stained combed plywood. Two massive blond wood chests and a huge walk-in closet serve for clothes and accessory storage for both Sue and Jack.

The thing which really caught my eye though, was a lovely old game table, which they use as a lamp table next to the chaise lounge, made of Peruvian woods of all different species inlaid in the most intricate designs.

A walk into Cameron's room thru the yellow tiled, yellow fixtured "biffy" between the two rooms.

Cameron Craik's room is a real dyed-in-the-wool boys room. Wood paneled walls, heavy bedspreads and draperies of a woven indian design fabric, a big walk-in closet (complete with coonskin cap hanging from a hook) with space for storage of games and toys . . . a work table and chairs, corner cupboards for books, collections and young boy-trivia.

It is a house and garden to be proud of, and the Craiks are . . . in fact, Jack announced very casually, but fondly, to me that there were 18,280 bricks in the long terrace which fronts the house. He should know, he laid all 18,280 of them.

ADVERTISING MUST PAY OR THERE WOULDN'T BE ANY

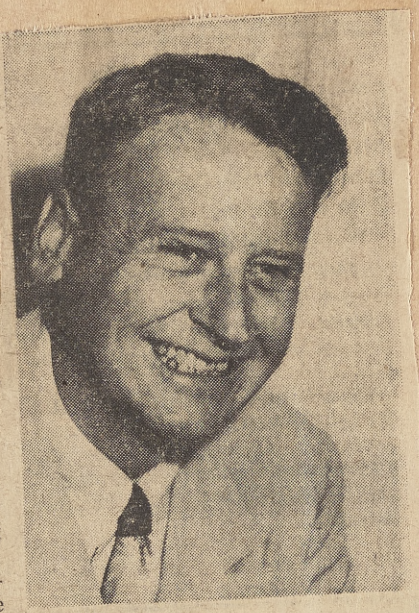

JACK CRAIK

Craik Stays on Board

Planning Chairman To Quit

Jack Craik submitted his resignation as planning commission chairman Tuesday, but will keep his position as commissioner.

Craik explained he has long felt the chairmanship should rotate among the members annually, and wanted to resign in March. However he was persuaded to keep the job for a while.

"In March I had the time to do the job, but I'm so busy now I don't feel I can handle it the way it should be handled," Craik said.

He added the chairmanship should be rotated "to keep the commission healthy and to do the most efficient job."

A new chairman will be elected at the next meeting Aug. 24.

Craik with his partner John Kobil, also a planning commissioner, recently purchased Babo Buick at 505 Miller-av. Craik explained the new business has added to his activities to the extent that the chairmanship is too much of a burden "to do justice by it."

Craik has been chairman of the commission since March, 1953.

BLANK PAGES
SKIPPED

Dr. Dudley Smith Dies After 5-Week Illness

Dr. Dudley Smith, 70, internationally known intestinal tract specialist, died this morning of a blood disease at Peralta Hospital, Oakland, after a five wek's illness.

Dr. Smith, a native of Ohio, came to Oakland in 1900 after receiving his M. D. from Jefferson Medical School in Philadelphia.

Funeral arrangements are being made by Grant D. Miller Chapel.

Final Rites Set for Pioneer Woman

Funeral services will be held tomorrow at 1:30 o'clock for Mrs. Hannah Niemann Norton, 85, Eastbay pioneer, who died Tuesday morning at the home of a daughter, Mrs. Lavinia Long, 828 Arlington Avenue.

Mrs. Norton, a native of England, was active in social welfare work in Oakland 40 years ago. She came to the bay region from England 55 years ago, making her home in San Francisco for several years.

Last rites will take place at the Albert Brown Mortuary, with the Rev. Jesse Baird of the First Presbyterian Church preaching the sermon. Interment will be at Mountain View Cemetery.

Besides Mrs. Long, Mrs. Norton is survived by Mrs. Ida May Wright, 7811 Albert Street, and Mrs. Mabel Alice Craik, 662 Mandana Boulevard, daughters, and a son, Robert E. Niemann of Winters, Cal.

MRS. H. M. NORTON PASSES IN OAKLAND

The R. L. Niemann family were in attendance yesterday at the last sad rites for Mr. Niemann's mother, Mrs. Hannah Niemann Norton who passed away at her home in Oakland early Tuesday morning. Mrs. Norton had been ill for some time and her passing was not unexpected. Funeral services were held at 1:30 Thursday afternoon at the Albert Brown Chapel at 3476 Piedmont Ave., Oakland, with the Rev. Baird of the 1st Presbyterian church officiating.

Mrs. Norton was a native of England, coming to San Francisco from England with her husband, residing in San Francisco many years before taking up residence in Oakland. Mr. Norton passed away two years ago. Mrs. Norton was 85 years of age last July.

Mrs. Norton was known and loved by may in this vicinity as she had visited many times at the home of her son, R. L. Niemann. A member of the First Presbyterian Church of Oakland, she was a very devout christian, and all her life had been active in church and social work. Always stressing the higher ideals of life her exemplary and interesting career extending over the years has left an influence which will always be remembered and felt by her wide circle of friends and the family who mourn her passing.

Besides the son, R. L. Niemann, she leaves three daughters, Mrs. Robert Wright, Mrs. Edward Long and Mrs. J. Craik, all of Oakland, and 15 grand children and 10 great grand children. Six grandsons acted as pallbearers, Craig and Carmen Niemann of Winters, Leland Niemann of Sacramento, and Albert Dunham, Jack and Douglas Craik, of Oakland.

Oakland Woman, 80, Does Own Work, Keeps Garden

An Oakland woman who is 80 years "young" and in the prime of life; who is modern enough to believe the world, and particularly its younger generation, is all right; who keeps her own house and bakes as many pies as she did as a young housewife, and who has never been too busy to lend a helping hand to those less fortunate. She is Mrs. Hannah Niemann Norton, 828 Arlington avenue, and she has just celebrated her eightieth birthday in the presence of her four children, 17 grandchildren and 10 greatgrandchildren.

Mrs. Norton does not believe that age, in years, should handicap one in life's enjoyment. "One can not only be as young as they feel, but younger," she declares. She does all her own housework, tends the garden at her home and enjoys a game of bridge with members of her family.

For many years Mrs. Norton was actively engaged in the local work of the Associated Charities. Firmly believing in the Golden Rule it has been her desire to do some good in this world.

It was 60 years ago that Mrs. Norton came to the bay region district from Liverpool, Eng. After several years residence in San Francisco, where her husband kept a mercantile establishment, she moved to Oakland where she has lived since.

Mrs. Norton is the mother of Mrs. John Cameron Craik, 662 Mandana boulevard; Mrs. Albert Wright, 7811 Arthur street; Mrs. Edward Long, 556 Fifty-third street, and Robert L. Niemann of Winters, Calif.

A reunion party at which all members of the family were present was given Mrs. Norton on July 7 at Pinehurst Park.

Plan City Club's Last Membership Drive

The Oakland Women's City club today mapped its last membership campaign. Those arranging the drive include, left to right, seated: MRS. JOHN C. CRAIK, chairman, division A; MRS. PETER J. KRAMER, membership chairman for W. C. C., under whose leadership membership in city club will be closed; MRS. J. D. GINN, chairman, division C. Standing, left to right: MRS. HATTIE JEWELL ANDERSON, chairman non-resident division, and MRS. CHARLES L. FREYTAG, chairman junior membership division. Memberships in the City club will close November 30, after a three-year period of open membership roster. The campaign opens October 23.

WOMEN PLAN CITY CLUB DRIVE

Plans were launched today for the completion of the membership of the Oakland Women's City club when 300 women met at the Alice street building to discuss plans for the campaign which will open October 23.

The campaign will be final, according to Mrs. Peter J. Kramer, general leader, who announces that after November 30 the clubhouse will be closed entirely to non-members.

AIDES TO LEADER

Mrs. Kramer is being assisted in carrying out arrangements by five division committees. They are:

Mrs. John C. Craik, Mrs. George S. Beadle and Mrs. James D. Ginn, resident active memberships; Mrs. Hattie Jewell Anderson, leader for the non-resident districts which

1931

INDIAN summer, when the leaves are changing color and lovely gardens are abloom with chrysanthemums, zinnias, marigolds and dahlias, is the time in which Eastbay society is busiest arranging fetes for charity and its pet organizations or entertaining eastern friends at tea on terraced lawns. Such an affair was given at the home of Major and Mrs. Winfield Scott Overton. Among those who attended were (above), left to right, Miss Margaret Sanford, Miss Lucile Morgan, Miss Barbara Leet and Miss Olive Steitz; left center, Mrs. Winfield Scott Overton, Mrs. John C. Craik and Mrs. Homer T. Miller, and to the right, Mrs. Newton A. Koser, Mrs. Vernon Waldron, Mrs. Virgil Jorgenson and Mrs. M. E. Wise.

1930

Clubwomen To Support Open House

Oakland's second annual open house which will be held at the City Hall Thursday, October 26, will receive the "100 per cent" support of Oakland clubwomen and P.-T. A. members.

Already almost all of the organized women's groups have signified their intentions of assisting at the open house, as hostesses, receptionists, guides, information clerks and in other capacities.

Again sponsored by the East Bay League of Women Voters the open house will give all citizens an opportunity to view the actual working of the present city government; inspect exhibits; meet Mayor, Councilmen and City Manager, and tour all departments.

Mrs. Miles E. Fox, vice-president of the league, heads the executive committee as general chairman, and other league members are taking an active part. Mrs. J. C. Craik is in charge of window displays; Mrs. Guy D. Reynolds heads the reception group, and Mrs. B. J. Smith is chairman of posters.

Under direction of Miss Grace H. de Fremery, president, directors and other members will serve with other club groups during the day and night on the reception committee. Directors assisting include:

Mesdames F. E. Yoakum, Robert W. Hall, . G. Law, A. A. Bird, E. O. James, Paul Barnes, Grace E. Goodrich, F. F. Barbour, Fred V. Wood, Misses Mary Ward and Llewellyn Toland.

Athene sorority, of which Miss Katherine Hall is president, will furnish guides throughout the day. They will be Mesdames Walter F. Fink, J. Sproul Milne, Charles B. Tupper, R. F. Olson, William Walker Taylor and Miss Jean Nebeker.

Y. W. C. A. PLANS TO ADMIT 600

Six hundred new members of the Oakland Y. W. C. A. will be formally admitted to membership Sunday afternoon in the "Y" auditorium, according to an announcement by Miss Florence Pope, membership secretary. The service will be marked by a ritualistic observance, a candle lit service and music.

New members will be welcomed by Mrs. J. C. Craik, chairman of the membership committee, and Miss Alice M. Brookman, general secretary of the association.

On the program will be Miss Jean MacMillan, who will give a reading; Mrs. Irma Randolph and J. Lloyd, vocalists; Misses Helen and Grace Hejelte, violin and piano, and Mrs. J. C. Craik.

LIGHTNING DESTROYS SIGHT.

BARRINGTON, Ill.—Charles Kennon, eight-year-old son of a farmer, was made totally blind by a flash of lightning.

Revue of Fashions Planned

Mrs. F. V. Vollmer, president of Oakland Women's City Club, and members of the board of directors, will sponsor a fall fashion revue and luncheon Wednesday, in the main dining room of the Alice Street clubhouse.

The following members of the club will act as mannequins displaying the smartest of fashions for the matron and average clubwoman: Mesdames W. C. Curtis, Etta Merritt, Nettie Mae Miller, Margaret B. Groce, J. L. Wells, John Spencer, Leo J. Dolan, C. A. Logan, Bessie Mae Hagan, F. C. Lawler and Miss Pauline Batteaux.

Mrs. F. C. Lawler and Mrs. John Cameron Craik are co-chairmen with Mrs Helena M. Gamble in charge of reservations. Luncheon will be served at 12:15 o'clock and the style revue starts at 1 o'clock.

Hostesses entertaining guests on this day will be: Mesdames W. W. Wallace, A. M. Deacon, R. F. Thurston, F. J. Southard, O. S. Dean, Ralph Bryant, Alida Daniels, Henry Hyland, E. T. Severen, T. L. Phillips, L. L. Hall, Carrie F. Hall Walter Fieberling, Homer Lessman, Harry Brooks, C. P. Murphy, and the Misses Violet Wakefield and Pauline Batteaux.

Mrs. R. E. Anderson is chairman of ushers with the following members assisting her: Mesdames Richard Werner, R. C. Bachelor, R. B. Donaldson, W. A. Gilmore, H. H. Gerlach, Frederick Ross, Frank Chambers, R. D. Chappell, Dallas Young, Walter J. Neal and Charles Wing.

Groups Are Appointed By Ebell

By ALICE RYAN ROOD

Committee chairmen who will serve Ebell Club for the coming term have been appointed by Mrs. Henry A. Dodge, newly elected president, who is succeeding Mrs. Eugene Wellington Roland

MRS. JOHN C. CRAIK

Appointments include: Mrs. Thomas J. Frazer, auditing; Mrs. Edward T. Foulkes, courtesy; in the decorating group Mrs. Maurice S. Stewart, auditorium; Miss Emma Rueger, house; Mrs. John C. Craik, Mrs. James Van Noy, luncheon; Mrs. Thomas Cannon, tea; Mrs. Louis F. Cockroft, historian. In the hostess group will be Mrs. Lew Galbraith and Mrs. Arthur L. Fuller, door; Mrs. William W. Blair, lounge; Miss Madeline A. Pardee, auditorium; Mrs. Bruno A. Forsterer, luncheon; Mrs. George V. MacLoughlin, tea; Mrs. C. K. Louderback will be historian. Mrs. John A. Beckwith will be in charge of the log book; luncheon tickets will be the responsibility of Mrs. Richard B. Swayne and Mrs. Frank B. Hoyt.

Other chairmen are: Mrs. Harold G. Mason, mailing; Mrs. John Marshall Evans, membership; Mrs. James C. Wallace, Motion Picture Council; Mrs. Claude Hamilton Mitchell, parliamentarian; Mrs. Homer B. Maris, publicity; Mrs. James S. Naismith, telephone; Mrs. Harry R. Sims, invitational membership, and Mrs. Earl B. Henley, ways and means.

* * *

WILL ASSIST

Mrs. Clarence Morse, one of the committee on arrangements planning for the bridge parties the Junior Alliance will give on the afternoons of April 16 and 17 at Junior Alliance Hall.

Alliance Will Sponsor 2-Day Bridge Party

Junior Alliance of the West Oakland Home Society will sponsor a two-day bridge party on April 16 and 17, in the new Junior Aliance Hall, recently completed.

The committee in charge of arrangements includes Mrs. James Van Noy, Mrs. Melville Devoto, Mrs. Clarence Morse, Mrs. Edmund de Freitas, Mrs. Donald Pearson, Mrs. John Craik Jr., and Mrs. Allen Morse.

Among the members of the West Oakland Home Society who have reserved tables for the afternoon are: Mesdames Arthur Moore, Fred Seulberger, Dwayne Young, Joseph Hunt, E. J. Sweetland, Herman H. Michels, M. I. Bon, Marius Hotchkiss, J. W. Scammell, John Cameron Craik, James Dunn, Charles Dukes, J. Miller Hotchkiss, Robert Horst, and S. K. Hulse.

Among the members of the Junior Alliance who will entertain guests are: Mesdames Edgar Close, William MacLaughlin, Hyland Hinman, Herbert Sandford, Raymond Leisure, Allen Morse, Harlan Littlejohns and Clair MacLeod, Edwin Moreland, William Pierson, Howard McLure, Ralph Van der Naillen and the Misses Marjorie Bried, and Elizabeth Moore.

1936

TO ATTEND

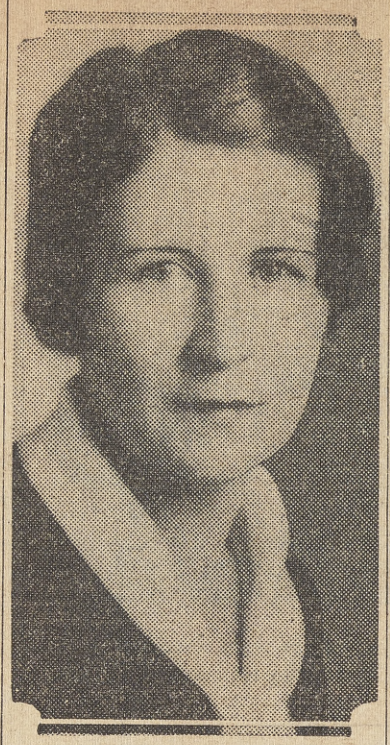

Mrs. William MacLaughlin, leader in affairs of the Junior Alliance of the West Oakland Home, which gives a card party Thursday and Friday of this week in the new Junior Alliance Hall on the grounds of the home. Several hundred guests will attend.

Miss Porter Becomes Bride Of Wm. Watt

At the home of her parents, Mr. and Mrs. G. Harold Porter in the lake district, Miss Marjorie Porter became the bride of Mr. William Watt, son of Mr. and Mrs. Alexander Watt of Honolulu last evening. Rev. W. R. S. McCall read the service

Alliance to Have Two-day Card Party

Junior Alliance of the West Oakland Home, will have a two-day card party this week, bridge to be played at the new Junior Alliance home in Lincoln Avenue, tomorrow and Friday afternoons. More than 400 reservations have been made for those dates. The committee in charge of arrangements includes Mesdames James Van Noy, Melville Devoto, Clarence Morse, Edmund De Freitas, Donald Pearson, John C. Craik Jr., and Allen Morse.

Among those who have made reservations for bridge on either afternoon are: Mesdames William Weiking, Raynor Gimbal, Calvin Moore, Percy Gardiner, Jackson Heine, John Martin, Edwin Moreland, Roy Anderson, William MacLaughlin, George Thomas, Donald Allen, Lonie Bee, Weldon Emigh, William Pattiani, Leiland Nelson, Harold Noack, Robert McCreary, Joseph Fairchild, Reece Clark, Frederick Dorward, Taylor Douthit, Clarence Hills, Arthur Angell, Hubert Long, Robert Campbell, Harlan Littlejohns, Edmund De Freitas, Frankie Pitt, John Ewer, Marten Parent, Herbert Sandford, Thomas Buckley, Edward Larmer, Marcus Hardin, Allen Morse, Eugene Vinson, Mark McKimmins, Ralph Van der Naillen, Donald Pearson, Fred Seulberger Jr., Raymond Leisure, Milton Selby, Robert Ingram, L. W. Tomlinson, William Pierson, Edward Schwarz, Jack Ross, H. Buford Fisher, Giles Crandall, Robert Lamborn, Leonard Barnard, Clarence Morse, Hyland Hinman, Ralph Pletcher, Clair MacLeod, Carleton Rank.

Others who have taken tables are: Mesdames Fred Seulberger, M. I. Bon, James Potter, James Dunn, A. V. Clark, Dwayne Young, John C. Craik, Otto Zeus, H. U. Maxfield, Wallace Nall, A. M. Smith, J. W. Scammell, J. S. Smith, A. Hewitt, Herman Nichols, L. A. Hilborn, C. A. Brandenburg, E. J. Sweetland, Roberta Glenn, W. J. Burns, Ray Decker, Richard Ayer, Seth Talcott, Albert E. Sykes and Thomas B. Bibber.

Alliance Makes Its Spring Plans

Junior Alliance members of the West Oakland Home Society held their regular monthly meeting on Monday, March 9, in the Junior Alliance Hall. Mrs. William McLaughlin, president, presided. Plans for the Spring activities were discussed by the members.

The Junior Alliance group plans to preside at a booth at the California Spring Garden Show. This booth will be situated in the French village at the entrance to the chateau. They will have an attractive display of garden accessories, smocks, hats, gloves, kneeling pads and garden tools. Mrs. Harold Holmes Jr. and Mrs. Leonard Barnard will be in charge.

May 2 is the date set for the annual Spring dance to be held at the Claremont Country Club. Mr. Elbert Hugill is chairman and will be assisted by Mrs. Lonie Bee, Mrs. William Pattiani and Mrs. Robert Campbell.

Another post-Lenten event planned by the juniors in a dessert bridge to be held in the Junior Alliance Hall at the West Oakland home on April 17.

More than 300 members and their friends are expected to attend. Mrs. James Van Noy is chairman and will be assisted by Mrs. Melville Devoto, Mrs. Clarence Morse, Mrs. Edmund de Freitas, Mrs. Donald Pearson and Mrs. John Craik Jr.

Some of the tables already arranged for are those of Mrs. Arthur Angell, Mrs. Frederick Dorward, Mrs. Roy Anderson, Mrs. William MacLaughlin, Mrs. Reece Clark, Mrs. Eugene Bolduc, Mrs. Weldon Nichols, Mrs. Edgar Close, Mrs. Calvin Moore and Mrs. George Bardet.

Following the meeting tea was served to the members, with Miss Margaret Aitken, hostess, assisted by Mrs. Weldon Emigh, Mrs. Jack Ross, Mrs. George Good, Miss Elizabeth Hine and Miss Evelyn Babue.

✡ ✡ ✡

Alpha Xi Delta Alumnae's Book Club will meet on Wednesday evening, March 18, at the home of Miss Bernice Lee on Longridge Road.

Negley Farson's book, "The Way of a Transgressor," will be reviewed by Miss Ruth Holder.

CLUB TO FETE ANNIVERSARY

Ceremonies, elaborate in detail, will mark the observance of the second anniversary of the groundbreaking for the Alice street building, tomorrow when the Oakland Women's City club celebrates with a Columbus Day tea and open house for members and their friends.

Mrs. Frank L. Burckhalter and Mrs. Henry G. Hill will head the reception committee and Mrs. Peter J. Kramer will serve as general chairman.

A feature of the afternoon will be the musical program at 3:30 o'clock. This will be presented by Miss Rudolphine Radil, operatic soprano, and Octo Lindquist, tenor, with Marie Hyde, pianist, accompanying.

Hostesses who will preside over the tea tables during the receiving hours from 2 to 5 p. m., will include:

Mrs. John C. Craik, Mrs. Sherwood Swan, Mrs. Lincoln S. Church, Mrs. Leon Gray, Mrs. Ralph T. Fisher, Mrs. C. P. Murdock, Mrs. George Beadle, Mrs. J. D. Ginn, Mrs. Fred Ewing, Mrs. B. A. Forsterer, Mrs. G. G. Beckerley, Mrs. C. H. During, Mrs. Ivy McIntosh, Mrs. Nolan Elder, Mrs. T. L. Phillips, Mrs. Margaret McNeur, Mrs. Alma Crowly, Dr. Luella Stone Swauger, Miss Anna Graeme Fraser, Miss Bernice Baxter and Miss Mary Corliss.

Salad Luncheon On City Club's List Tomorrow

One of the salad bridge luncheons, sponsored by the Oakland Women's City Club for July will be held tomorrow with Mrs. J. C. Craik in charge.

MRS. J. C. CRAIK.

The affairs are planned as an experiment this month, and may be continued in August. Tables will be set on the roof garden of the Alice Street clubhouse in good weather, and in the solarium and tea room otherwise.

The 20-30's will hear Charles W. Hamley, memory specialist, in a lecture and demonstration at their regular meeting at 8 o'clock this evening.

Both the Trojans and the Social Service section have discontinued meetings until August, although the Trojans may sponsor informal Sunday suppers for those remaining in town. The Silver String Orchestra, under Mrs. Gertrude Bibber, will resume practice the first Friday in August, after vacationing this month.

* * *

MRS. PETER KRAMER AGAIN HONORED BY CITY CLUB

By MARY McPHAIL.

For the third consecutive year Mrs. Peter J. Kramer has been elected to the presidency of the Oakland Women's City Club. She was named unanimously at election of officers yesterday in the Alice street building.

With her were elected: First vice president, Mrs. Gladys Barndollar; second vice president, Mrs. John Cameron Craik; third vice president, Mrs. A. R. Reinke; fourth vice president, Mrs. Frank Colburn; corresponding secretary, Mrs. W. W. Brown; treasurer, Mrs. Robert Thurston.

The Oakland Women's City Club has planned a brilliant program for its regular Friday half hour in the lounge tomorrow afternoon, when the dramatic section will stage a one act play, "Susanna Skids."

Among members in the cast will be Mrs. Robert Elder, Mrs. Gertrude Taylor, Mrs. Vera Clark, Mrs. Nelle Samples, Mrs. Peggy Beames, Mrs. Alta MacArthur, Miss Ruth Hummerl, Miss Vera Edwards, Mrs. Nelle Giessen, Miss Ethel Murphy, Mrs. Helena M. Gamble and Mrs. Nellie Robinson.

The play will be directed by Mrs. Josephine Wichman and Mrs. J. J. Beatty will contribute vocal solos.

Friday evening the Jolly Juniors will give a mothers' and daughters' bridge party in the lounge. Hostesses will include Mrs. M. P. Beames, Mrs. W. G. Rawles, Mrs. A. H. Giles, Mrs. Fred Ewing and Mrs. J. L. Gardella. Miss Avelyn Beames will be chairman of the evening, assisted by Miss Phoebe Frances Rawles, Miss Betty Gardella, Miss Louise Ewing and the Misses Nancy and Betsy Giles.

Sunday afternoon the Twenty-three Circle will hold an open house bridge party, with buffet supper served later. Mrs. Helen Solon will be chairman of the informal affair, to which members are invited to bring their husbands and friends.

* * *

OAKLAND MATRON GIVES LUNCHEON AT EASTBAY HOME

Mrs. John Cameron Craik Entertains, Assisted by Daughter.

Mrs. John Cameron Craik entertained this afternoon at her home in Mandana boulevard at a luncheon. During the afternoon she was assisted by her daughter, Miss Dorothy Craik, and Mrs. William Heuer Burgess.

The guests were Mesdames E. G. Eimer, Lorene Southwick, R. C. Force, Florence Saunders, Thomas Mitchell Potter, Jesse Grove, Harry D. Bell, Frank Nebeker, Austin Eimer, Herbert Breed, Guy Ream Davis, James Hoey, Louis Dyke, J. P. Potter, Otto Teagarden, Vincent Bond, Daniel Osgoodby and L. Lusk and Miss Nan Clark.

FRIDAY, JUNE 23, 1933

PROGRAM WILL AID ORPHANAGE

In aid of the West Oakland Home Orphanage, society women are sponsoring a benefit performance tomorrow night at the Women's City Club, Alice Street, when a program of dances, impersonations, ballet groups, songs and tap dances will be offered.

In addition to the stage numbers, there will be a motion picture and a children's revue, featuring a number of clever juveniles in songs and dances, among whom will be Mary Jane Pelus and Jimmie Black. A children's orchestra will be included in this revue.

Mrs. Robert Glenn, president of the West Oakland Home, has listed among prominent sponsors the following:

Mesdames Seth Talcott, Bruce Maiden, Howard Payne, Richard Ayer, Fred Reed, Herman H. Mickels, William Knowland, Donald Pond, Arthur Augell, Jo Lawrence, M. I. Bon, Emil Fritsch, George Mapes, Theo. Schleuter, John Ewer, Howard McLure, William T. McLaughlin, Fred Seulberger, Jr., Roy C. Anderson, Charles E. Mooser, Ruth Goff, Robert Horst, H. G. Ramsey, Jack Ross, Oscar Bailey, Katherine Clark, Eugene Vincent and John Creik.

MAURER - CRAIK

Youngest Daughter Of Mill Valley Family Is Given In Marriage

At a wedding attended by sixteen relatives of the young couple Miss Luisa Margareta Maurer and Mr. John Cameron Craik of Piedmont were married at high noon, Thursday, March 8, at the Community Church. Dr. Lynn T. White read the marriage service. The church was decorated with branches of fruit blossoms and white candles.

The bride was lovely in a white lace gown over white satin. She wore the same beautiful veil and wreath of orange blossoms and pearls that was worn by her sister, Mrs. Helvetia Cagwin, at her marriage five years ago. The bridal bouquet was of orchids with a shower of white bouvardia. She was attended by her sister, Mrs. Carmen Magley, whose brunette coloring contrasted pleasingly with her sister's fair charms. Mrs. Magley wore a yellow print gown and an ecru horsehair hat, and she carried talisman roses. The bride was given in marriage by her father, Luis Maurer. Mr. Craik was attended by his brother, Douglas Craik.

Following the ceremony, a buffet luncheon was served at the Maurer home on Lovell avenue at Summit avenue. Among those present were Mrs. John C. Craik, mother of the groom, the bride's parents and her five sisters, Mrs. Otto Frese, with Mr. Frese and their two children, Mrs. Lilly Grimmiger of Alameda, Miss Laureta Maurer, Mrs. Horace Cagwin with Mr. Cagwin and their baby daughter, and Mrs. Carmen Maurer and her baby son.

Mr. Craik is the son of the late John Cameron Craik and Mrs. Craik of Piedmont. He is in business in San Francisco. He is well known in Mill Valley as a member of the Tennis Club and of the Community Theatre.

Mrs. Craik, who is known to all her friends as "Sue," is a graduate of Old Mill School and of Tamalpais High School.

Mr. and Mrs. Craik are returning this week end from a honeymoon trip on the "Santa Rosa" to Victoria, B. C. They will reside in Piedmont.

Miss Sue Maurer Is Honor Guest

Miss Sue Maurer, whose engagement to John Cameron Craik, Jr., of Piedmont, was announced some months ago, was the guest of honor at a bridge supper given by Miss Wildridge Cannon at the home of her aunt on Oakmont Road, Piedmont, in August. At this affair Miss Cannon announced her own engagement to Herbert Jay Delves of Tracy. The supper was attended by twenty-five young women of the bay region.

Greenberg, Craik Win Tennis Title

Ray Greenberg and Jack Craik sprang a surprise by defeating Dr. Samuel Weiss and Harry Hoskinson in the finals of the men's doubles tournament yesterday at the Mill Valley Tennis Club. Scores were 6-1, 10-8.

ENGAGED

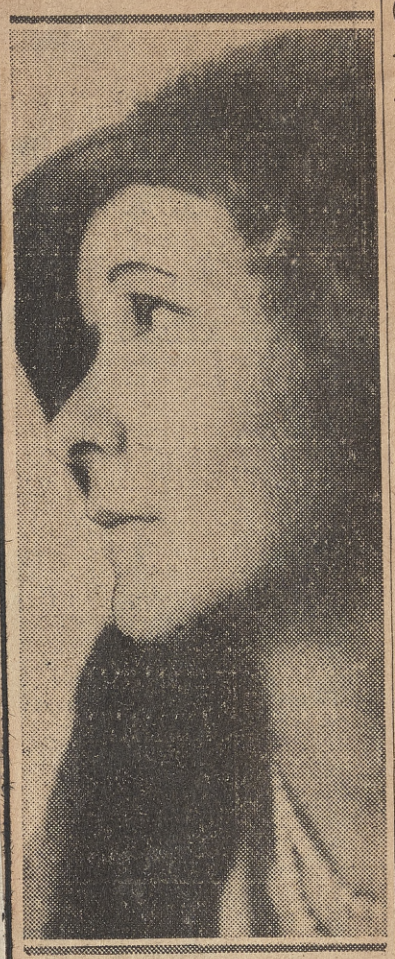

Miss Sue Maurer, who is a member of the engaged set in the bay district. Miss Maurer, who lives in Mill Valley, is the fiancee of Mr. John Cameron Craik Jr. of Oakland.—*Coleman portrait.*

Frequent Eastbay Guest

Miss Sue Maurer, daughter of Mr. and Mrs. Louis Francis Maurer of Mill Valley, who is fiancee of Mr. John Cameron Craik Jr. of this city, is a frequent guest in the Eastbay. Miss Maurer makes her home in Marin county. She was a former student of music at the College of the Pacific.

No definite date has been set for the wedding.

Wedding Date Set

November 17 is the date set for the wedding of Miss Wildredge Corinne Cannon and Mr. Herbert J. Delves, who are to be married at the home of the bride-elect's uncle and aunt, Mr. and Mrs. William Adams of Oakmont Avenue, Piedmont.

There will be but one attendant upon the bride, Mrs. George Perry Odell, Jr., while Mr. John Craik will be best man for Mr. Delves.

Before the wedding the bride-elect will be honor guest at several pre-nuptial affairs. One of the first will be the dinner this evening which Miss Muriel Thayer is giving at the Women's Athletic Club.

November 12, Miss Marjorie Tyng of San Francisco will give a breakfast party and Mrs. George Odell, Jr., will be hostess at a dinner Wednesday evening, November 15.

MISS SUE MAURER of Mill Valley, whose betrothal to Mr. John Cameron Craik, Jr., of this city is to be the incentive for many delightful parties this season—*Gordon Studio, San Francisco.*

1933

1934

Mrs. John Cameron Craik (Sue Maurer), whose marriage took place in Mill Valley early in March.

Newlyweds To Live In Oakland

Mr. and Mrs. John Cameron Craik who sailed on the Santa Rosa for British Columbia on their wedding trip, have returned to this city and intend to make their home in Oakland. The wedding of Miss Sue Maurer and Mr. John Cameron Craik took place at high noon on March 8, in the Community Chapel in Mill Valley, with Rev. Lynn T. White of the San Anselmo Theological Seminary, officiating.

It was followed by a wedding breakfast for a score of the immediate families, assembled at the home of the bride's parents, Mr. and Mrs. Louis Maurer, in Mill Valley.

Mrs. Clark wore for her wedding a gown of white lace over satin, and carried a bouquet of butterfly orchids and lilies of the valley and bouvardia. She wore a tiara of orange blossoms, which held secure at the coiffure the bridal veil of filmy tulle.

Mrs. Bliss Magley, sister of the bride, was in a golden brown print chiffon, and carried an arm bouquet of the Talisman roses.

Mr. Craik is a son of the late John Cameron Craik and of Mrs. Craik of Mandana Boulevard. Mr. Douglas Craik was best man for his brother.

NO HURRY

Miss Sue Maurer and John Craik, whose engagement was announced in 1931, will be married next week, they announced today.

Betrothed Pair Plan Wedding

California's 3-day marriage law, which causes an annoying delay to so many people, doesn't mean a thing to John Craik, 23, Piedmont resident, and Miss Sue Maurer, 22, Mill Valley girl.

They are going to be married on March 8 at the home of Miss Maurer's parents, Mr. and Mrs. Luis Maurer, in Mill Valley—but their wedding plans date back to September, 1931, when their engagement was announced.

More than that, Craik and Miss Maurer already have their marriage license, well in advance of next week's ceremony. Most couples planning marriage have to figure carefully to get their intention to wed filed early enough so they may obtain their license the day before the wedding.

The couple will speed things up after the wedding, however. They plan to hurry from the private noon ceremony to San Francisco, where they will embark in the afternoon on a boat to take them to British Columbia for a honeymoon trip.

Craik, son of Mrs. John Cameron Craik of 662 Mandana Boulevard, is an executive of a San Francisco photoengraving firm. Miss Maurer was a music student at the College of the Pacific.

The D. A. Points the Finger of Guilt

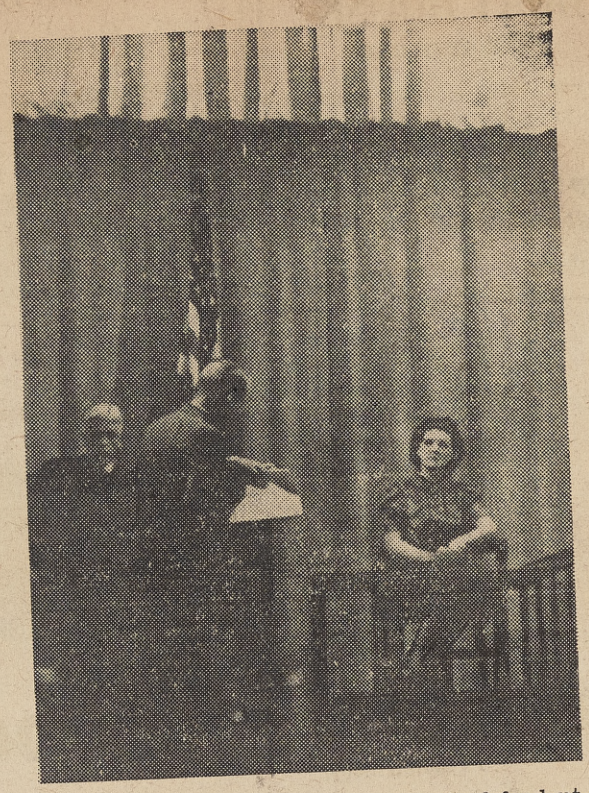

To find out what Karen Andre (Nancy Brown), the defendant, was doing on "The Night of January 16th" is the effort of District Attorney Flint (J. Cameron-Craik) as he grills her on the stand. Judge Heath (Don Sias) looks on in stoic silence. All of which is a dramatic scene from the Old Mill Players first production, given before a large audience last Thursday night. A jury chosen from the audience found Nancy Brown "not guilty."

EXCLUSIVE M.Y. RECORD PHOTO

Old Mill Players Score Hit in First Effort; Audience Jury Decides

● PRESENTING their first production, "The Night of January 16th," in a highly creditable manner, the newly-formed Old Mill Players made their public debut before a large audience November 10.

With a jury picked from the audience, an entire murder trial was presented, the jury having the decision of guilty or not guilty in their hands. In this case the jury found the alleged murderess not guilty. The jury was composed of Mary A. Paddock, W. H. Fisher, J. C. Hill, Mrs. W. E. Murphy, R. B. Young, Captain L. Robinson, Mrs. Jones, J. M. Brogan, Dan Younger, Mrs. Wm. Marcus, E. R. Bell, and Mrs. J. Reasoner. The verdict was "not guilty."

The play was enthusiastically received by the almost capacity house.

Regular trial procedure was used on the stage, with convening of the court and arrival of Judge Heath (Don Sias) followed by drawing of the jury. After District Attorney Flint (J. Cameron-Craik) and Defense Attorney Stevens (John M. Bagshaw), together with the accused murderess (Nancy Brown) arrived, the trial proceeded.

Witnesses who contrived to complicate the circumstances in an amazing manner included Dr. Kirkland (Earl M. Dotson), handwriting expert Jane Chandler (Jean Hadley), Negress Mrs. John Hutchins (Cotton Mather), Private Detective Homer Van Fleet (James Dupernell), None-Too-Efficient Police Officer Sweeney (Taylor Merriman), Vindictive Wife of the Murdered Man Mrs. Foulkner (Darcie Dotson), Blue-Nose Gabrielle Etranger (Suzanne Strouse), Banker John G. Whitfield (Harold Van der Las), Ex-Embezzler Jungquist whose confession that he "killed him" was not accepted (Lee Larimer), Typical Gangster Larry Regan (James M. Campbell), Unsavory Roberta Van Renselaer (Lillas Edger).

Other characters were Court Bailiff (Pat Murphy), Prison Matron (Laura Hall), D. A. Secretary (Marie Campbell), and Clerk of the Court (Jock Cunningham).

Great credit belongs to Director Athol Durrell and other members of the staff including stage manager Harry Twigg, and makeup artist Boris Tihamiroff.

Next play of the group, as announced by Mrs. George Hargens, president of the players, will be "The Late Christopher Bean," to be given in January.

Telling Story of California

Irene Thompson and Jack Craik will appear in a pageant to be presented Friday by Lakeview junior high school students. The pageant tells the story of California

RECEPTIION FOR FAIR GRADUATE

MISS MYRTLE MAE BELL.

Miss Myrtle M. Beli Is Entertained by Miss Niemann.

Miss Mabel Nieman, of No. 142 Hollis street, tendered Miss Myrtle Mae Bell a reception in honor of her graduation from Philomath College, Ore. During the evening piano selections were rendered by Miss Lizzie Geekie.

The feature of the evening was the presentation of a shower bouquet of lavender sweet-peas and maiden-hair fern, emerald and lavender being Miss Bell's class colors, and also the cutting of the graduation cake by Miss Bell, after which she gave a very pretty toast.

Among the invited guests were: Miss Myrtle Bell, Mr. and Mrs. Bell, Miss Elsie Wiley, Miss Theda Munson, Miss Ruth Eaton, Miss Mabel Eaton, Miss Ruby Matthews, Miss Annie Roohl, Miss Lillian Snyder, Miss Mae Cretser, Miss Della Eaton, Miss Loretta Whittle, Miss Lizzie Geekie, Miss Lizzie Rohl, Miss Annie Mitchell, Miss Jean Geekie.

Mr. and Mrs. George Sampson, Dr. and Mrs. Colegrove, Mrs. Hatfield, Mr. and Mrs. Cruikshaank, Mr. and Mrs. Dunham, Mr. and Mrs. C. Niemann, Mr. William Randall, Mr. Wm. Blewett, Mr. Fred Blewett, Mr. Will Niemann, Mr. Frank Gairing, Mr. Jardine, Mr. W. Cook, Mr. Gus White, Mr. William Orr, Mr. David Orr.

1929

Pupils of Piedmont High School Will Stage Cadman's Indian Opera 'Lelawala'

Felice Butts and Jack Craik, who will be seen in play.

'Price of Love'

John C. Craik Jr. has important role in "Price of Love," to be given Saturday night at Old Mill School. Playlet is one of series sponsored by Parish Drama Club.

4 Plays Planned As Benefits for School in Marin

MILL VALLEY DOUBLES TITLE TO TWO DARK HORSES

Upsetting the dope, Ray Greenberg and Jack Craik outclassed the veterans, Dr. Samuel Weiss and Harry Hoskinson in the finals of the men's doubles championship tournament at Mill Valley Tennis Club to win 6-1, 10-8.

In the first set Greenberg's smashing return of rather weak lobbing on the part of the Weiss Hoskinson combination swept the favorites from their feet.

The second set was an exhibition of skillful playing by the crafty Dr. Weiss which took the set to point-set twice before the deciding point was made.

Following the tournament a tea dance was held in the new clubhouse with Mrs. Stewart Bostwick as hostess.

GREENBERG, CRAIK MARIN CHAMPIONS

Ray Greenberg and Jack Craik won the Mill Valley doubles tennis championship yesterday by defeating Dr. Samuel Weiss and Harry Hopkinson, 6-1, 10-8.

Though winner of the men's doubles championship, Craik was relegated to fourth place in the Mill Valley ladder tournament when he succumbed to the offerings of Miss Carmen Maurer, 7-5, 6-3.

Greenberg, Craik Win Net Tourney

Ray Greenberg and Jack Craik upset the dope Sunday to win the men's doubles tournament at the Mill Valley Tennis Club. They defeated Dr. Samuel Weiss and Harry Hoskinson, 6-1, 10-8.

Valvia Miller Wins

1906

OFF FOR EUROPE.

Mr. and Mrs. J. C. Craik of Oakland sailed last Saturday, April 14, from New York, for Liverpool, on the steamer Lucania, where Mrs. Craik, who was formerly Miss Mabel Niemann, of this city, will visit relatives, after which they will go to London, where they will be met by Mr. Craik's sister. From there they cross over to Paris to remain for a short while, and go from there direct to Edinburg, Scotland, the birthplace of Mr. Craik, where they will spend part of the summer months. They expect to visit Germany, and will return home, visiting many places of interest in the East.

TO EUROPE ON HONEYMOON.

Mr. and Mrs. J. C. Craik, the latter until a recent wedding Miss Mabel Niemann, sailed this morning from New York on the steamer Lucania for Liverpool for a honeymoon tour of Europe that will keep them abroad until midwinter.

* * *

One of the brides of the week was Miss Mabel Neiman, who was married Monday afternoon to J. C. Craik. The marriage was solemnized at the home of the bride's mother, Mrs. C. Nieman, of No. 142 Hollis street. Just near relatives and a few intimate friends witnessed the ceremony, which was performed by the Rev. Bell, of the United Brethren Church, in which the bride was prominent.

Mr. and Mrs. Craik left immediately for an extended bridal trip that will include a tour of England and Scotland and will keep them abroad until the Christmas holiday time.

TOUR ENGLAND ON HONEYMOON

The wedding of Miss Mabel Nieman, daughter of Mrs. C. Nieman, and J. C. Craik took place last Monday afternoon at the bride's home in Oakland. The ceremony was performed by the Rev. Mr. Bell. The bride and groom have gone on an extended tour of England and Scotland.

* * *

Mr. and Mrs. J. C. Craik are wel on their way for the most enchanting honeymoon. Mrs. Craik was until a very recent wedding ceremony Miss Mabel Niemann. Mr. and Mrs. Craik are to be abroad until the Christmas holiday time. They left New York for Liverpool Saturday. After a while with relatives in London they are to visit Paris, then are to go direct to Mr. Craik's boyhood home, Edinburgh, Scotland, there to spend the greater portion of the summer. A visit in Germany will conclude their stay in the old world.

Twenty Years Ago Today

NOVEMBER 2, 1890.

A rich vein of ore has been discovered in the Shenandoah mine in Plumas county in which a number of well-known Oakland men are interested. Some of the Oakland stockholders are A. F. Merriman and son, W. W. Camron, W. R. Thomas and A. M. Benham.

The Golden Gate Congregational church recently held a pleasant reception in honor of Mrs. Niemann and daughters upon their arrival from England. Among those who attended the reception were the Rev. W. H. Cooke and wife, Mr. and Mrs. Niemann, Mr. and Mrs. Mitchell, Mr. and Mrs. Gibbs, Mr. and Mrs. Atwell, Mr. and Mrs. Steward, Mr. and Mrs. Trumbull, A. T. Sutherland, Miss C. Morris, Mr. and Mrs. Baxlay, Mrs. Naismith, Mrs. Stratford, Miss Mabel Gibbs, the Misses Niemann and others.

A new drug store is the latest addition to the enterprising section of the city known as Twenty-third avenue.

The Hallowe'en party given by the C. Y. T. Social club at the residence of S. P. Lovett on Sixteenth avenue, Friday night, was an enjoyable affair. The evening was spent in dancing, games and singing, the following contributing to the latter amusement: Mrs. Shirley and Howard Baker, Neal McGonagly and others. The following were present: Messrs. Harry Allen, J. M. Lewis, Frank Pollard, Ed Van Amringe, W. F. Dingley, Bert Pollard, Neal A. McCongly, Richard Alfrect, Louis Rivers, Shirley Baker, Frank Leach, Sam P. Lovett, Howard Baker, Louis Jones, Charles Katzenbach, Misses Susie Hobart, Etta Miller, Nellie Cook, Etta Pollard, Bessie Katzenbach, Daisy Barger, Mabel White, Daisy Buswell, Alice Osborn, Ella Byxbee and Helen Wright.

The East Oakland Temperance Cadets, company B, gave one of their monthly socials at Y. M. I. hall, Friday evening when the following program was rendered under the management of Captain James Kennedy: Opening song, Misses Pierce and Gooch; reading, "Why I Failed," Miss May Kennedy; song, Misses Olney; recitation, "The Pilot," Miss Annie Cummings; instrumental, "Storm At Sea," Miss V. Kirkman; recitation, "What Whisky Did For Me," M. J. Adams; song, Claude Adams; recitation, "Vote As You Pray," Walter Kennedy; recitation, "Naming the Baby," Miss Clara Crowhurst; Spanish dance, Miss M. Schubert.

PRETTY WEDDING AT BRIDE'S HOME

The home of Mrs. C. Nieman, 142 Hollis street, was the scene of a pretty wedding Monday afternoon, when her daughter, Miss Mabel Nieman, was joined in marriage to J. C. Craik of this city.

Rev. Mr. Bell of the United Brethren Church tied the knot in the presence of relatives and a few immediate friends.

After the ceremony a delightful wedding supper was served. Mr. and Mrs. Craik left for a tour of England and Scotland, where they will visit